

# New Zealand Seafood Exports

## Report I0b Seafood exports by country by species Calendar year to April 2017 (final)

Prepared by:



# Exports of Seafood Produce for 04 Months ending April 2017

Prepared by the Information Centre, SeafoodNew Zealand, from official export figures collected by NZ Customs and supplied by Statistics New Zealand.

NETT	2016		2017		% Change on 2016	
	Tonnes	NZ\$FOB*	Tonnes	NZ\$FOB*	Volume	Value
<b>Finfish</b>						
<b>Fresh</b>						
Fillet	391.1	\$4,913,198	542.9	\$6,599,871	38.82%	34.33%
H&G	990.2	\$9,808,623	643.9	\$8,033,952	-34.97%	-18.09%
Live	97.4	\$1,235,088	60.2	\$776,462	-38.22%	-37.13%
Other Forms	1,171.9	\$18,734,941	1,237.8	\$21,183,799	5.62%	13.07%
Whole	1,798.4	\$20,892,286	1,991.0	\$21,515,716	10.71%	2.98%
<b>Fresh Total</b>	<b>4,448.9</b>	<b>\$55,584,136</b>	<b>4,475.7</b>	<b>\$58,109,800</b>	<b>0.60%</b>	<b>4.54%</b>
<b>Frozen</b>						
Fillet	12,215.6	\$79,940,791	11,181.7	\$72,507,492	-8.46%	-9.30%
H&G	17,117.5	\$44,348,039	14,486.8	\$48,584,299	-15.37%	9.55%
Other Forms	9,729.1	\$47,995,859	15,584.7	\$53,447,534	60.19%	11.36%
Whole	22,308.4	\$52,871,018	24,943.7	\$54,491,153	11.81%	3.06%
<b>Frozen Total</b>	<b>61,370.6</b>	<b>\$225,155,707</b>	<b>66,196.9</b>	<b>\$229,030,478</b>	<b>7.86%</b>	<b>1.72%</b>
<b>Processed</b>						
Dried	1.7	\$187,598	139.3	\$1,057,214	8029.46%	463.55%
Meal, Blocks, Minced	5,945.5	\$14,846,010	6,067.6	\$15,991,594	2.05%	7.72%
Other	1,407.2	\$4,254,906	1,072.6	\$3,467,656	-23.78%	-18.50%
Other Fish Meat	696.1	\$1,712,010	741.3	\$1,930,629	6.49%	12.77%
Prepared	768.0	\$11,079,256	780.5	\$10,415,627	1.63%	-5.99%
Salted or in Brine			0.5	\$8,136		
Smoked, Salted or in Brine	118.1	\$2,519,167	513.4	\$2,483,673	334.73%	-1.41%
<b>Processed Total</b>	<b>8,936.6</b>	<b>\$34,598,947</b>	<b>9,315.2</b>	<b>\$35,354,529</b>	<b>4.24%</b>	<b>2.18%</b>
<b>Finfish Total</b>	<b>74,756.1</b>	<b>\$315,338,790</b>	<b>79,987.8</b>	<b>\$322,494,807</b>	<b>7.00%</b>	<b>2.27%</b>
<b>Other Crustacea</b>						
<b>Other Crustacea</b>						
Frozen	355.9	\$12,132,939	386.6	\$15,113,252	8.64%	24.56%
Other Forms	0.0	\$399	1.3	\$63,208	6365.00%	15741.60%
Processed	667.2	\$5,117,432	825.7	\$8,688,007	23.76%	69.77%
<b>Other Crustacea Total</b>	<b>1,023.1</b>	<b>\$17,250,770</b>	<b>1,213.6</b>	<b>\$23,864,467</b>	<b>18.63%</b>	<b>38.34%</b>
<b>Other Crustacea Total</b>	<b>1,023.1</b>	<b>\$17,250,770</b>	<b>1,213.6</b>	<b>\$23,864,467</b>	<b>18.63%</b>	<b>38.34%</b>
<b>Rock Lobster</b>						
<b>Rock Lobster</b>						
Live	946.5	\$113,167,426	749.5	\$80,336,100	-20.81%	-29.01%
Other Forms	0.2	\$1,384	1.8	\$170,556	1101.33%	12223.41%
Tails	0.5	\$1,879	1.2	\$89,985	152.88%	4688.98%
Whole	25.5	\$1,488,464	72.4	\$5,584,341	183.67%	275.17%
<b>Rock Lobster Total</b>	<b>972.6</b>	<b>\$114,659,153</b>	<b>824.8</b>	<b>\$86,180,982</b>	<b>-15.19%</b>	<b>-24.84%</b>
<b>Rock Lobster Total</b>	<b>972.6</b>	<b>\$114,659,153</b>	<b>824.8</b>	<b>\$86,180,982</b>	<b>-15.19%</b>	<b>-24.84%</b>
<b>Shellfish</b>						
<b>Fresh</b>						
Mussels	127.3	\$800,181	205.2	\$1,214,251	61.23%	51.75%
Octopus	0.0	\$304	0.0	\$322	-17.50%	5.92%
Other	260.3	\$2,238,685	252.0	\$2,008,307	-3.22%	-10.29%
Oysters	43.6	\$622,585	51.0	\$692,382	17.18%	11.21%
Paua	6.3	\$350,831	4.6	\$221,421	-27.09%	-36.89%
Scallops			0.1	\$2,907		
Squid	0.6	\$3,203	1.5	\$13,727	168.21%	328.57%
<b>Fresh Total</b>	<b>438.0</b>	<b>\$4,015,789</b>	<b>514.4</b>	<b>\$4,153,317</b>	<b>17.44%</b>	<b>3.42%</b>
<b>Fresh or Frozen</b>						
Oysters	308.5	\$3,348,269	247.5	\$2,855,892	-19.79%	-14.71%

NETT	2016		2017		% Change on 2016	
	Tonnes	NZ\$FOB*	Tonnes	NZ\$FOB*	Volume	Value
<b>Fresh or Frozen Total</b>	308.5	\$3,348,269	247.5	\$2,855,892	-19.79%	-14.71%
<b>Frozen</b>						
Mussels	11,585.9	\$94,590,319	11,386.6	\$82,853,283	-1.72%	-12.41%
Octopus	3.0	\$30,404	1.8	\$17,897	-39.55%	-41.14%
Other	62.0	\$504,647	92.1	\$725,613	48.66%	43.79%
Oysters	0.9	\$12,483	0.0	\$2,007	-95.27%	-83.92%
Paua	20.0	\$860,014	28.3	\$1,647,823	41.80%	91.60%
Scallops	3.9	\$64,000	5.2	\$127,693	34.31%	99.52%
Squid	16,508.0	\$43,649,123	6,791.4	\$30,576,780	-58.86%	-29.95%
<b>Frozen Total</b>	28,183.5	\$139,710,990	18,305.5	\$115,951,096	-35.05%	-17.01%
<b>Processed</b>						
Mussels	522.2	\$22,009,241	588.0	\$18,510,746	12.60%	-15.90%
Other	26.1	\$783,158	18.0	\$526,040	-31.04%	-32.83%
Oysters	0.8	\$10,119	4.9	\$50,031	481.14%	394.43%
Paua	123.8	\$5,647,705	86.6	\$4,676,428	-30.04%	-17.20%
Scallops	8.6	\$158,494	0.9	\$27,356	-89.87%	-82.74%
Squid	203.1	\$976,123	151.9	\$789,615	-25.23%	-19.11%
<b>Processed Total</b>	884.7	\$29,584,840	850.2	\$24,580,216	-3.90%	-16.92%
<b>Shellfish Total</b>	29,814.8	\$176,659,888	19,917.6	\$147,540,521	-33.20%	-16.48%
<b>Grand Total</b>	106,566.6	\$623,908,601	101,943.9	\$580,080,777	-4.34%	-7.02%

**FOB\* - Free on board. The value of export goods, including raw material, processing, packaging, storage and transportation up to the point where the goods are about to leave the country as exports. FOB does not include storage, export transport or insurance cost to get the goods to the export market.**

## Year to Date Volumes and Values

### Cumulative volumes exported

Tonnes (x1000)

	2017 Volume	2016 Volume	2015 Volume
Jan	19.84	16.92	19.13
Feb	45.32	45.14	42.92
Mar	78.44	76.05	76.15
Apr	101.94	105.16	100.16
May		131.98	126.11
Jun		150.57	149.29
Jul		173.89	172.63
Aug		196.10	198.95
Sep		227.21	225.88
Oct		251.70	245.20
Nov		270.91	265.63
Dec		291.64	289.91

### Cumulative volumes exported

2015 - 2017

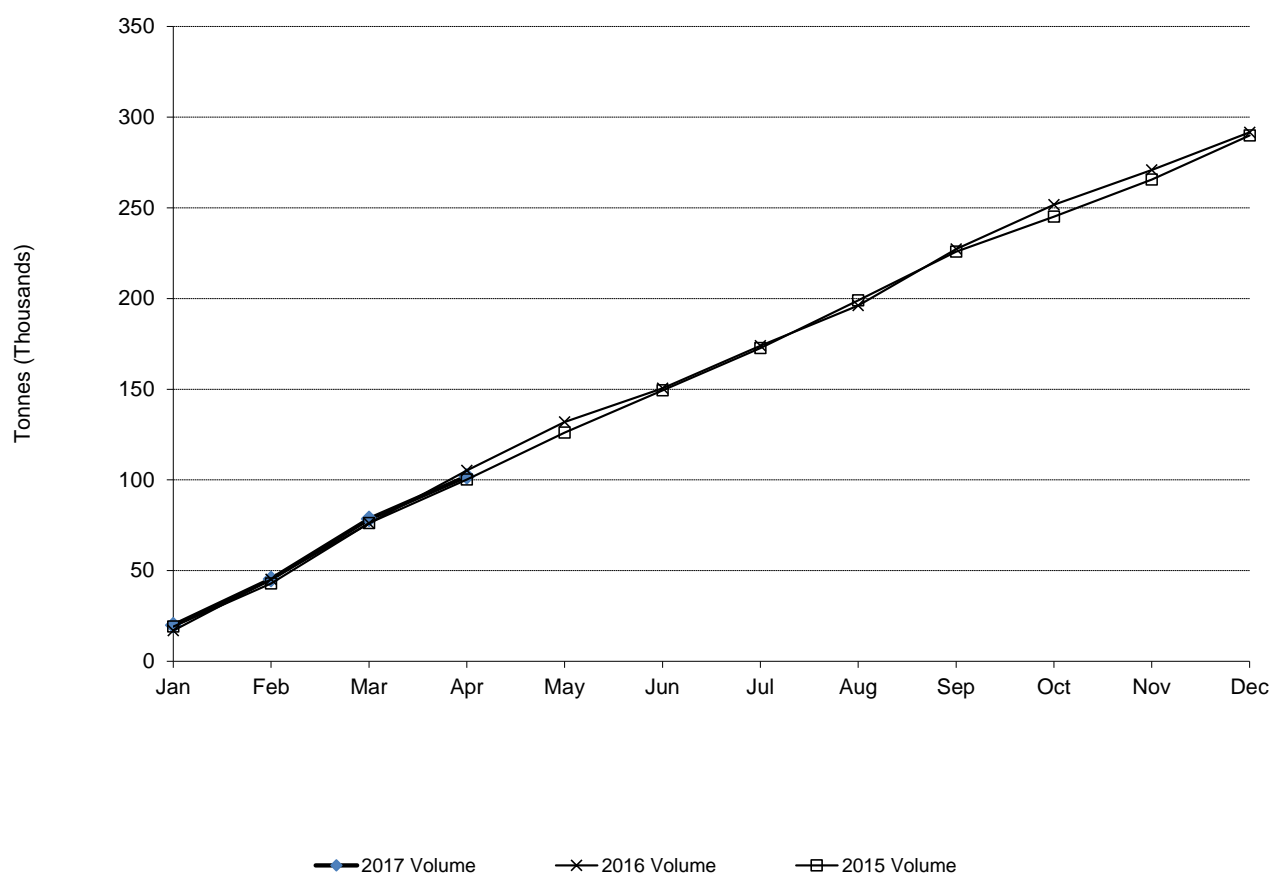

## Year to Date Volumes and Values

### Cumulative value of exports

NZ\$FOB Value Figures (\$millions)

	2017 Values	2016 Values	2015 Values
Jan	122.64	127.19	107.80
Feb	245.45	286.35	238.19
Mar	438.95	465.85	383.87
Apr	580.08	619.66	500.79
May		779.22	641.98
Jun		916.24	772.98
Jul		1050.56	919.55
Aug		1180.31	1060.71
Sep		1383.19	1218.97
Oct		1537.70	1340.92
Nov		1667.71	1482.66
Dec		1798.72	1639.14

### Cumulative value of exports

2015-2017

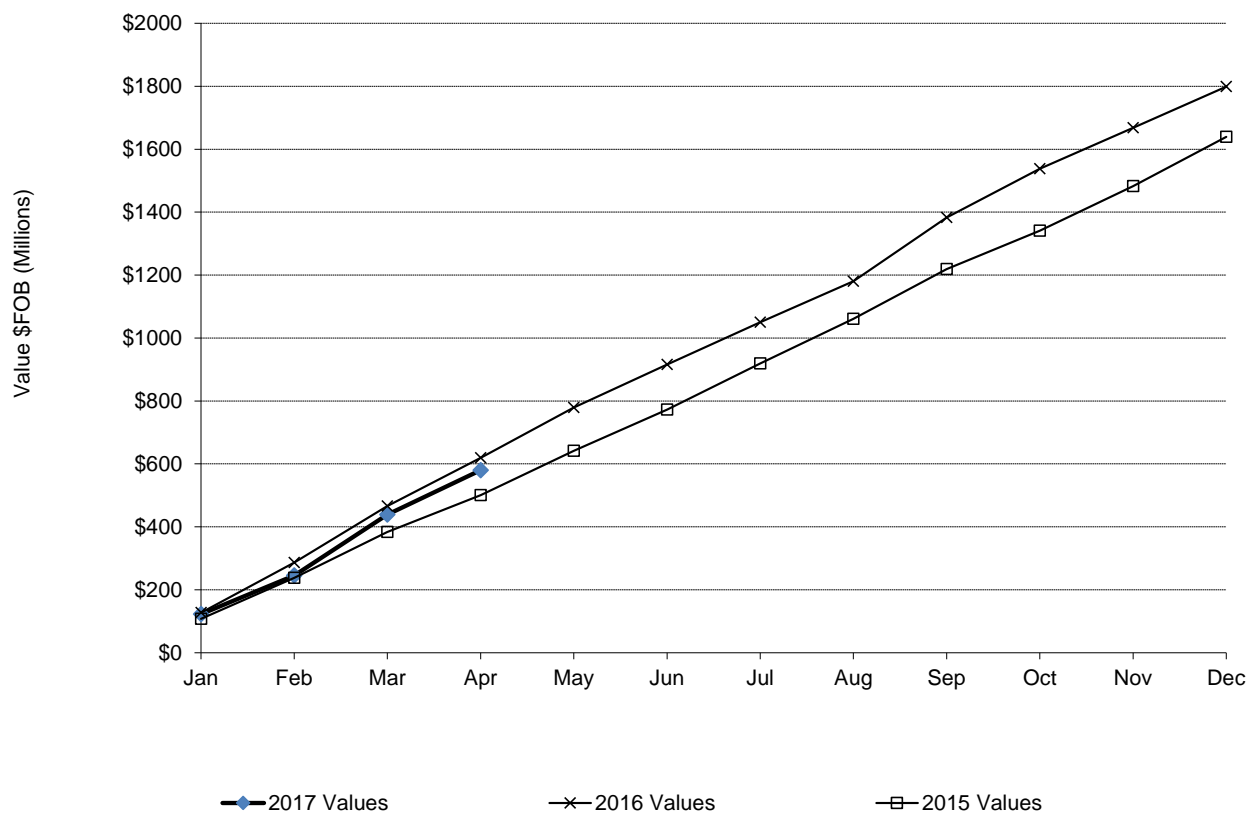

Monthly Volumes and Values

Volumes exported per month

Tonnes (x1000)			
	2017	2016	2015
	Volume	Volume	Volume
Jan	19.84	16.92	19.36
Feb	25.48	28.22	24.06
Mar	33.12	30.91	33.31
Apr	23.50	29.11	24.28
May		26.82	26.23
Jun		18.59	23.37
Jul		23.32	23.79
Aug		22.21	26.62
Sep		31.12	27.18
Oct		21.60	19.42
Nov		19.20	20.67
Dec		20.74	24.64

Seafood Export Statistics for Individual Months

2015-2017

Volume Exported

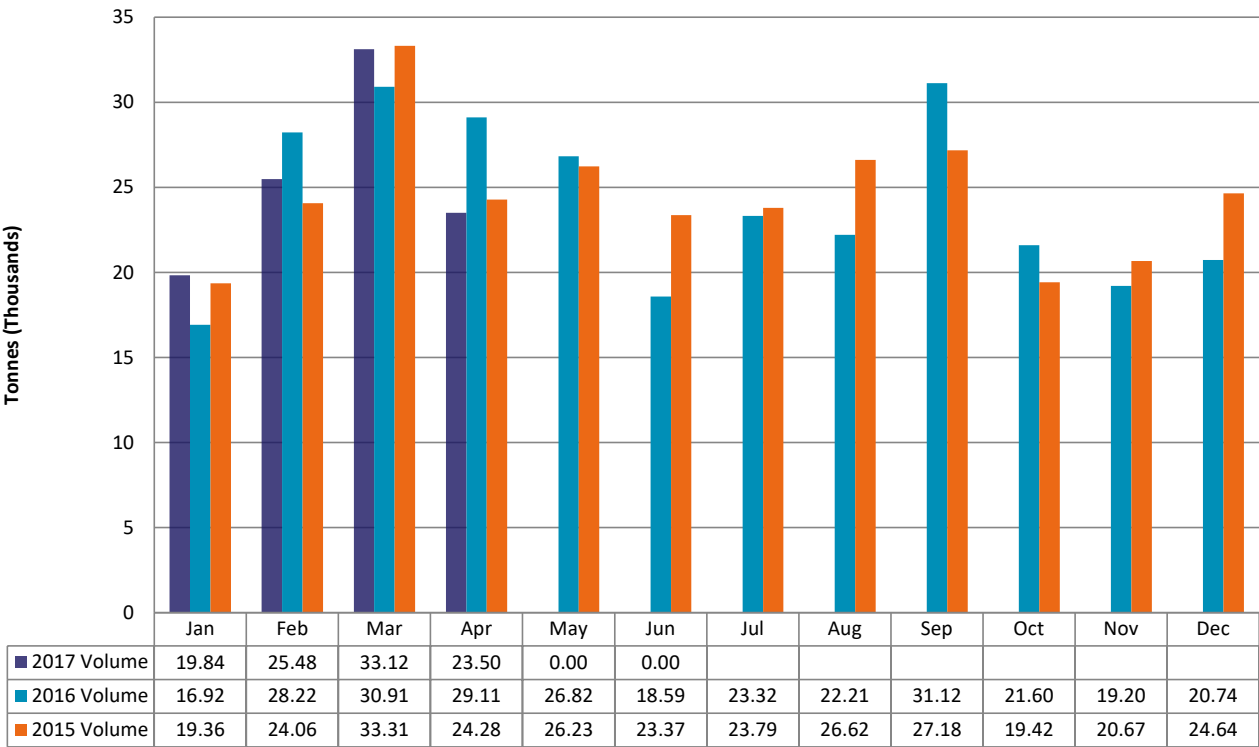

## Monthly Volumes and Values

### Export value per month

NZ\$FOB Value Figures (\$millions)

	2017 Values	2016 Values	2015 Values
Jan	122.64	127.19	107.80
Feb	122.81	159.17	130.40
Mar	193.50	179.50	145.68
Apr	141.14	153.80	116.92
May		159.56	141.19
Jun		137.02	131.00
Jul		134.31	146.57
Aug		129.75	141.16
Sep		202.89	158.26
Oct		145.78	121.95
Nov		130.01	141.74
Dec		131.00	156.48

### Seafood Export Statistics for Individual Months

2015-2017

#### Value of Export

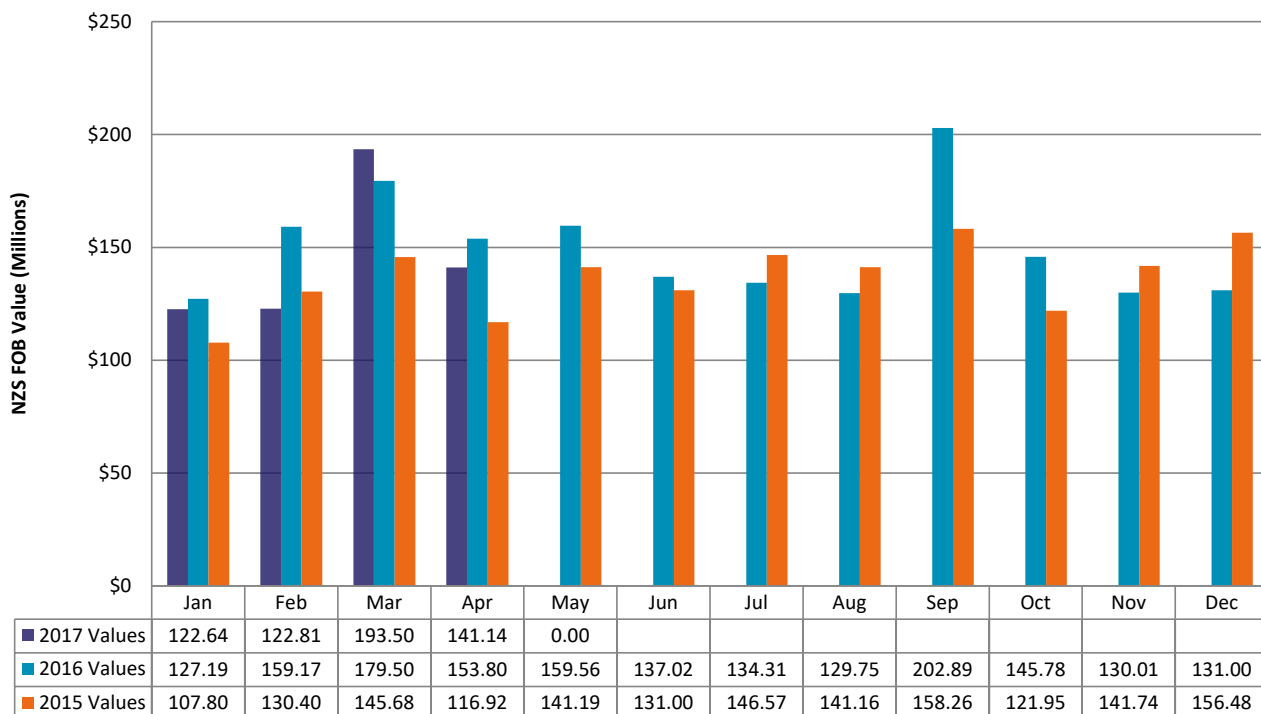

## Nett Weight Volume (kg's) of Live/Chilled/Frozen Finfish for April 2017 (excl. other product types)

Species Name	Live	Frozen whole	Chilled whole	Frozen fillets	Chilled fillets	Frozen H&G	Chilled H&G	Species Total	% of finfish
Alfonsino	0	27,285	0	0	0	11,900	0	39,185	0.41%
Antarctic Toothfish	0	0	0	0	0	0	0	0	0.00%
Barracouta	0	112,800	0	206,350	0	1,385,569	0	1,704,719	17.74%
Blue Whittings excl Southern	0	0	0	0	0	0	0	0	0.00%
Bluenose	0	0	18,960	34	64	1,067	16,330	36,455	0.38%
Cardinal Fish	0	0	0	21,870	0	0	0	21,870	0.23%
Carp	0	0	0	15,110	0	0	0	15,110	0.16%
Catfish	0	0	0	110	0	0	0	110	0.00%
Cod	0	0	0	6,456	0	0	0	6,456	0.07%
Cod, Blue	0	0	0	98	652	0	0	750	0.01%
Cod, Red	0	0	0	2,115	0	119,409	0	121,524	1.26%
Eels	14,433	10	380	0	0	514	0	15,337	0.16%
Elephant Fish	0	0	0	0	0	0	0	0	0.00%
Fillets dried	0	0	0	0	0	0	0	0	0.00%
Fish heads, tails and maws	0	0	0	0	0	0	0	0	0.00%
Flounder	0	16,038	16,513	395	0	0	996	33,942	0.35%
Gemfish	0	0	0	10,840	0	1,200	0	12,040	0.13%
Ghostshark	0	0	0	690	0	2,540	0	3,230	0.03%
Groper	0	0	14,767	0	20	0	16,174	30,961	0.32%
Gurnard	0	0	4,535	0	10,349	0	0	14,884	0.15%
Hake	0	0	0	7,896	204	32,575	3,157	43,832	0.46%
Hoki	0	0	0	1,142,110	51,665	1,151,573	0	2,345,348	24.41%
John Dory	0	0	22,019	610	4,360	0	216	27,205	0.28%
Kahawai	0	46,420	0	0	15	0	0	46,435	0.48%
Kingfish, Yellowtail	0	0	2,893	0	30	0	0	2,923	0.03%
Leatherjacket	0	18,000	0	0	0	7,140	0	25,140	0.26%
Ling	0	0	0	357,423	46,984	50,997	0	455,404	4.74%
Livers and Roe	0	0	1	0	0	0	0	1	0.00%
Mackerel	0	0	59	0	0	0	32	91	0.00%
Mackerel, Blue	0	429,780	0	0	0	0	0	429,780	4.47%
Mackerel, Horse	0	0	0	0	0	0	0	0	0.00%
Mackerel, Jack	0	1,251,224	0	0	0	482,240	0	1,733,464	18.04%
Mackerel, Other(exl Jack)	0	0	0	0	0	0	0	0	0.00%
Moki	0	0	0	0	20	0	0	20	0.00%
Monkfish (Stargazer)	0	0	0	4,350	11,083	17,140	46	32,619	0.34%
Mullet	0	0	0	0	0	0	0	0	0.00%
Orange Roughy	0	125,243	0	159,897	3,199	11,212	0	299,551	3.12%
Oreo Dory, Black	0	0	0	0	0	36,520	0	36,520	0.38%
Oreo Dory, Other	0	250	0	0	0	59,720	0	59,970	0.62%
Oreo Dory, Smooth	0	0	0	11,365	0	0	0	11,365	0.12%
Other Flatfish	0	1,100	1,020	0	0	0	0	2,120	0.02%
Other minced	0	0	0	0	0	0	0	0	0.00%
Other smoked freshwater fish	0	0	0	0	0	0	0	0	0.00%
Patagonian Toothfish	0	0	0	0	0	398	0	398	0.00%
Pilchards	0	0	0	0	0	0	0	0	0.00%
Rays & Skates	0	11,712	0	0	0	7,688	0	19,400	0.20%
Salmon	0	0	0	57,147	7,202	0	0	64,349	0.67%
Salmon, Other	0	0	0	0	0	0	0	0	0.00%
Salmon, Pacific	0	503	33,259	0	0	8,920	33,077	75,759	0.79%
Salmon, Sockeye	0	0	0	0	0	0	0	0	0.00%
Salmonidae	0	0	0	0	0	0	0	0	0.00%
School shark	0	0	0	59,240	0	0	0	59,240	0.62%
Sea Bream, Other	0	0	0	0	0	0	0	0	0.00%
Sea Perch	0	32,090	0	0	0	3,601	0	35,691	0.37%
Shark Fins	0	0	0	0	0	0	0	0	0.00%
Snapper	0	22,829	252,686	500	3,017	0	0	279,032	2.90%
Sole	0	0	17	0	0	0	0	17	0.00%
Sole, Lemon	0	29,950	104	0	180	14,310	0	44,544	0.46%
Sole, New Zealand	0	5,780	20	0	390	530	0	6,720	0.07%
Southern Blue Whiting	0	0	0	0	0	124,640	0	124,640	1.30%
Spiny Dogfish	0	0	0	0	0	0	0	0	0.00%
Spotted Dogfish ( Rig )	0	0	0	16,790	420	0	0	17,210	0.18%
Sprats	0	0	0	0	0	0	0	0	0.00%
Swordfish	0	0	7,805	0	3,012	0	56,216	67,033	0.70%
Tarakihi	0	900	3,112	345	8,511	0	0	12,868	0.13%
Toothfish, Other	0	0	0	0	0	0	0	0	0.00%
Trevally	0	102,520	8,304	0	20	0	0	110,844	1.15%
Tuna, Albacore/Longfinned	0	274,288	62,257	0	0	0	238	336,783	3.50%



Species Name	Live	Frozen whole	Chilled whole	Frozen fillets	Chilled fillets	Frozen H&G	Chilled H&G	Species Total	% of finfish
Tuna, Atlantic and Pacific Bluefin	0	0	0	0	0	0	0	0	0.00%
Tuna, Atlantic Bluefin	0	0	0	0	0	0	0	0	0.00%
Tuna, Bigeye	0	0	2,222	0	0	0	10,346	12,568	0.13%
Tuna, Bluefin	0	0	0	0	0	0	0	0	0.00%
Tuna, Other	0	0	192	0	0	0	0	192	0.00%
Tuna, Pacific Bluefin	0	0	1,201	0	0	0	390	1,591	0.02%
Tuna, Skipjack	0	479,267	0	0	0	0	0	479,267	4.99%
Tuna, Southern Bluefin	0	0	88,964	0	0	0	62	89,026	0.93%
Tuna, Yellowfin	0	0	0	0	0	0	656	656	0.01%
Tunas & Atlantic Bonito	0	0	0	0	0	0	0	0	0.00%
Warehou, Blue	0	0	0	0	30	0	0	30	0.00%
Warehou, Other	0	210	0	0	0	3,309	0	3,519	0.04%
Warehou, Silver	0	0	0	0	0	159,053	0	159,053	1.66%
Warehou, White	0	0	0	0	0	0	0	0	0.00%
Whitebait	0	0	0	0	0	0	0	0	0.00%
	14,433	2,988,199	541,290	2,081,741	151,427	3,693,765	137,936	9,608,791	
	0.1502%	31.0986%	5.6333%	21.6650%	1.5759%	38.4415%	1.4355%		

This report only includes live, whole, fillets and headed and gutted product types, it excludes all other types.

## Nett Weight Volume (kg's) of Live/Chilled/Frozen Finfish for year to April 2017 (excl. other product types)

Species Name	Live	Frozen whole	Chilled whole	Frozen fillets	Chilled fillets	Frozen H&G	Chilled H&G	Species Total	% of finfish
Alfonsino	0	94,172	0	0	0	51,910	0	146,082	0.17%
Antarctic Toothfish	0	0	0	1,728	0	337,802	0	339,530	0.39%
Barracouta	0	787,962	0	1,457,927	30	7,187,788	0	9,433,707	10.78%
Blue Whittings excl Southern	0	0	0	0	0	0	0	0	0.00%
Bluenose	0	1,925	174,572	3,594	565	5,056	135,488	321,200	0.37%
Cardinal Fish	0	0	0	117,673	58	4,448	0	122,179	0.14%
Carp	0	0	0	23,420	2,153	0	0	25,573	0.03%
Catfish	0	0	0	5,750	157	0	0	5,907	0.01%
Cod	0	8,455	0	8,690	0	0	5,164	22,309	0.03%
Cod, Blue	0	3,430	0	3,189	3,156	0	0	9,775	0.01%
Cod, Red	0	30,523	0	59,614	41	670,770	0	760,948	0.87%
Eels	104,578	92,329	1,440	0	0	9,376	2,611	210,334	0.24%
Elephant Fish	0	0	0	0	0	0	0	0	0.00%
Fillets dried	0	0	0	0	0	0	0	0	0.00%
Fish heads, tails and maws	0	0	0	0	0	0	0	0	0.00%
Flounder	0	103,029	172,501	15,526	0	100	5,200	296,356	0.34%
Gemfish	0	10,153	0	107,684	0	60,815	0	178,652	0.20%
Ghostshark	0	4,875	0	12,883	0	33,555	0	51,313	0.06%
Groper	0	1,610	166,593	11,376	1,565	3,191	72,807	257,142	0.29%
Gurnard	0	8,182	24,114	255	66,303	0	0	98,854	0.11%
Hake	0	390	0	217,908	982	530,237	22,747	772,264	0.88%
Hoki	0	5,715	0	11,750,908	354,975	8,257,874	0	20,369,472	23.28%
John Dory	0	0	212,891	2,701	25,454	972	350	242,368	0.28%
Kahawai	0	452,960	0	0	47	0	0	453,007	0.52%
Kingfish, Yellowtail	0	0	11,234	0	228	0	200	11,662	0.01%
Leatherjacket	0	86,174	22	670	0	15,820	43	102,729	0.12%
Ling	0	10,119	0	2,179,433	313,333	708,612	0	3,211,497	3.67%
Livers and Roe	0	1,185,235	148	0	0	0	0	1,185,383	1.35%
Mackerel	0	0	2,483	0	0	0	224	2,707	0.00%
Mackerel, Blue	0	3,483,122	0	0	0	41,560	0	3,524,682	4.03%
Mackerel, Horse	0	486,000	0	0	0	0	0	486,000	0.56%
Mackerel, Jack	0	16,795,033	0	0	0	4,605,479	0	21,400,512	24.45%
Mackerel, Other(exl Jack)	0	700	0	0	0	0	0	700	0.00%
Moki	0	0	0	0	209	0	0	209	0.00%
Monkfish (Stargazer)	0	3,540	464	74,591	72,419	82,171	46	233,231	0.27%
Mullet	0	0	0	0	0	0	0	0	0.00%
Orange Roughy	0	1,637,485	0	851,008	26,632	14,930	0	2,530,055	2.89%
Oreo Dory, Black	0	0	0	3,475	83	281,998	0	285,556	0.33%
Oreo Dory, Other	0	6,695	0	0	0	763,179	0	769,874	0.88%
Oreo Dory, Smooth	0	0	0	107,119	1,325	0	0	108,444	0.12%
Other Flatfish	0	50,460	6,406	1	282	9,860	0	67,009	0.08%
Other minced	0	0	0	0	0	0	0	0	0.00%
Other smoked freshwater fish	0	0	0	0	0	0	0	0	0.00%
Patagonian Toothfish	0	0	0	0	0	8,638	0	8,638	0.01%
Pilchards	0	0	0	0	0	0	0	0	0.00%
Rays & Skates	0	57,336	22	2,619	24	7,688	0	67,689	0.08%
Salmon	0	0	0	317,473	109,295	0	0	426,768	0.49%
Salmon, Other	0	0	0	0	0	0	0	0	0.00%
Salmon, Pacific	0	3,715	585,396	0	0	165,216	251,054	1,005,381	1.15%
Salmon, Sockeye	0	0	0	0	0	0	0	0	0.00%
Salmonidae	0	0	0	0	0	0	0	0	0.00%
School shark	0	4,920	0	311,316	0	0	0	316,236	0.36%
Sea Bream, Other	0	0	0	0	0	0	0	0	0.00%
Sea Perch	0	340,795	0	0	0	3,801	0	344,596	0.39%
Shark Fins	0	0	0	0	0	0	0	0	0.00%
Snapper	0	182,431	1,856,393	3,680	18,396	0	20	2,060,920	2.36%
Sole	0	12,240	22	0	0	210	0	12,472	0.01%
Sole, Lemon	0	173,540	1,605	2,850	1,004	28,300	0	207,299	0.24%
Sole, New Zealand	0	106,110	2,417	8,400	2,696	49,815	0	169,438	0.19%
Southern Blue Whiting	0	0	0	400	0	2,517,230	0	2,517,630	2.88%
Spiny Dogfish	0	12,096	0	0	0	20,322	0	32,418	0.04%
Spotted Dogfish ( Rig )	0	0	0	165,064	1,253	0	0	166,317	0.19%
Sprats	0	0	0	0	0	0	0	0	0.00%
Swordfish	0	0	19,589	0	6,262	0	334,244	360,095	0.41%
Tarakihi	0	228,349	18,568	1,790	39,509	0	10	288,226	0.33%
Toothfish, Other	0	0	0	0	0	0	0	0	0.00%
Trevally	0	1,065,995	47,305	0	102	48,820	0	1,162,222	1.33%
Tuna, Albacore/Longfinned	0	2,109,167	112,720	0	0	154	1,738	2,223,779	2.54%

Species Name	Live	Frozen whole	Chilled whole	Frozen fillets	Chilled fillets	Frozen H&G	Chilled H&G	Species Total	% of finfish
Tuna, Atlantic and Pacific Bluefin	0	0	0	0	0	0	0	0	0.00%
Tuna, Atlantic Bluefin	0	0	0	0	0	0	278	278	0.00%
Tuna, Bigeye	0	0	21,390	0	0	0	34,640	56,030	0.06%
Tuna, Bluefin	0	0	0	0	0	0	0	0	0.00%
Tuna, Other	0	0	826	2	0	0	45	873	0.00%
Tuna, Pacific Bluefin	0	0	2,779	0	0	0	2,586	5,365	0.01%
Tuna, Skipjack	0	5,595,140	0	0	0	27,000	0	5,622,140	6.42%
Tuna, Southern Bluefin	0	0	586,738	0	7	0	92,490	679,235	0.78%
Tuna, Yellowfin	0	12,309	486	0	0	0	905	13,700	0.02%
Tunas & Atlantic Bonito	0	0	0	0	0	0	0	0	0.00%
Warehou, Blue	0	5,469	0	730	100	75,236	0	81,535	0.09%
Warehou, Other	0	1,125	0	0	0	144,027	0	145,152	0.17%
Warehou, Silver	0	93,327	0	510	0	1,402,397	0	1,496,234	1.71%
Warehou, White	0	0	0	2,720	0	0	0	2,720	0.00%
Whitebait	0	402	12	0	0	0	0	414	0.00%
	104,578	35,354,739	4,029,136	17,834,677	1,048,645	28,176,357	962,890	87,511,022	
	0.1195%	40.4003%	4.6041%	20.3799%	1.1983%	32.1975%	1.1003%		

This report only includes live, whole, fillets and headed and gutted product types, it excludes all other types.

## Value (NZ\$) of Live/Chilled/Frozen Finfish for April 2017 (excl. other product types)

Species Name	Live	Frozen whole	Chilled whole	Frozen fillets	Chilled fillets	Frozen H&G	Chilled H&G	Species Total	% of finfish
Alfonsino	0	161,536	0	0	0	132,902	0	\$294,438	0.71%
Antarctic Toothfish	0	0	0	0	0	0	0	\$0	0.00%
Barracouta	0	184,599	0	656,156	0	3,137,357	0	\$3,978,112	9.53%
Blue Whittings excl Southern	0	0	0	0	0	0	0	\$0	0.00%
Bluenose	0	0	261,278	262	1,024	10,317	218,139	\$491,020	1.18%
Cardinal Fish	0	0	0	106,922	0	0	0	\$106,922	0.26%
Carp	0	0	0	192,403	0	0	0	\$192,403	0.46%
Catfish	0	0	0	1,876	0	0	0	\$1,876	0.00%
Cod	0	0	0	130,360	0	0	0	\$130,360	0.31%
Cod, Blue	0	0	0	3,620	16,536	0	0	\$20,156	0.05%
Cod, Red	0	0	0	15,683	0	267,152	0	\$282,835	0.68%
Eels	188,775	165	6,431	0	0	1,656	0	\$197,027	0.47%
Elephant Fish	0	0	0	0	0	0	0	\$0	0.00%
Fillets dried	0	0	0	0	0	0	0	\$0	0.00%
Fish heads, tails and maws	0	0	0	0	0	0	0	\$0	0.00%
Flounder	0	131,292	152,518	3,819	0	0	7,255	\$294,884	0.71%
Gemfish	0	0	0	43,614	0	5,061	0	\$48,675	0.12%
Ghostshark	0	0	0	4,372	0	6,606	0	\$10,978	0.03%
Groper	0	0	200,018	0	621	0	179,990	\$380,629	0.91%
Gurnard	0	0	38,322	0	159,585	0	0	\$197,907	0.47%
Hake	0	0	0	73,365	2,586	185,824	19,435	\$281,210	0.67%
Hoki	0	0	0	6,694,437	511,360	1,406,655	0	\$8,612,452	20.63%
John Dory	0	0	249,520	6,432	103,097	0	1,875	\$360,924	0.86%
Kahawai	0	62,795	0	0	72	0	0	\$62,867	0.15%
Kingfish, Yellowtail	0	0	33,491	0	499	0	0	\$33,990	0.08%
Leatherjacket	0	56,279	0	0	0	21,489	0	\$77,768	0.19%
Ling	0	0	0	3,445,609	458,936	351,279	0	\$4,255,824	10.19%
Livers and Roe	0	0	273	0	0	0	0	\$273	0.00%
Mackerel	0	0	428	0	0	0	185	\$613	0.00%
Mackerel, Blue	0	559,241	0	0	0	0	0	\$559,241	1.34%
Mackerel, Horse	0	0	0	0	0	0	0	\$0	0.00%
Mackerel, Jack	0	1,394,155	0	0	0	1,028,412	0	\$2,422,567	5.80%
Mackerel, Other(exl Jack)	0	0	0	0	0	0	0	\$0	0.00%
Moki	0	0	0	0	260	0	0	\$260	0.00%
Monkfish (Stargazer)	0	0	0	44,107	152,243	82,433	259	\$279,042	0.67%
Mullet	0	0	0	0	0	0	0	\$0	0.00%
Orange Roughy	0	1,188,002	0	2,839,466	75,789	39,800	0	\$4,143,057	9.92%
Oreo Dory, Black	0	0	0	0	0	141,452	0	\$141,452	0.34%
Oreo Dory, Other	0	2,463	0	0	0	207,598	0	\$210,061	0.50%
Oreo Dory, Smooth	0	0	0	135,813	0	0	0	\$135,813	0.33%
Other Flatfish	0	8,055	9,052	0	0	0	0	\$17,107	0.04%
Other minced	0	0	0	0	0	0	0	\$0	0.00%
Other smoked freshwater fish	0	0	0	0	0	0	0	\$0	0.00%
Patagonian Toothfish	0	0	0	0	0	19,176	0	\$19,176	0.05%
Pilchards	0	0	0	0	0	0	0	\$0	0.00%
Rays & Skates	0	13,367	0	0	0	17,880	0	\$31,247	0.07%
Salmon	0	0	0	1,433,668	193,486	0	0	\$1,627,154	3.90%
Salmon, Other	0	0	0	0	0	0	0	\$0	0.00%
Salmon, Pacific	0	9,033	475,544	0	0	123,830	575,774	\$1,184,181	2.84%
Salmon, Sockeye	0	0	0	0	0	0	0	\$0	0.00%
Salmonidae	0	0	0	0	0	0	0	\$0	0.00%
School shark	0	0	0	622,253	0	0	0	\$622,253	1.49%
Sea Bream, Other	0	0	0	0	0	0	0	\$0	0.00%
Sea Perch	0	109,788	0	0	0	17,690	0	\$127,478	0.31%
Shark Fins	0	0	0	0	0	0	0	\$0	0.00%
Snapper	0	209,839	2,620,796	10,451	60,062	0	0	\$2,901,148	6.95%
Sole	0	0	114	0	0	0	0	\$114	0.00%
Sole, Lemon	0	182,673	954	0	1,320	92,293	0	\$277,240	0.66%
Sole, New Zealand	0	31,058	130	0	3,301	2,464	0	\$36,953	0.09%
Southern Blue Whiting	0	0	0	0	0	237,683	0	\$237,683	0.57%
Spiny Dogfish	0	0	0	0	0	0	0	\$0	0.00%
Spotted Dogfish ( Rig )	0	0	0	241,443	7,617	0	0	\$249,060	0.60%
Sprats	0	0	0	0	0	0	0	\$0	0.00%
Swordfish	0	0	105,451	0	38,782	0	728,692	\$872,925	2.09%
Tarakihi	0	4,162	26,484	4,337	102,452	0	0	\$137,435	0.33%
Toothfish, Other	0	0	0	0	0	0	0	\$0	0.00%
Trevally	0	356,077	55,624	0	337	0	0	\$412,038	0.99%
Tuna, Albacore/Longfinned	0	1,359,006	193,342	0	0	0	3,170	\$1,555,518	3.73%
Tuna, Atlantic and Pacific Bluefin	0	0	0	0	0	0	0	\$0	0.00%

Species Name	Live	Frozen whole	Chilled whole	Frozen fillets	Chilled fillets	Frozen H&G	Chilled H&G	Species Total	% of finfish
Tuna, Atlantic Bluefin	0	0	0	0	0	0	0	\$0	0.00%
Tuna, Bigeye	0	0	85,624	0	0	0	108,518	\$194,142	0.46%
Tuna, Bluefin	0	0	0	0	0	0	0	\$0	0.00%
Tuna, Other	0	0	1,914	0	0	0	0	\$1,914	0.00%
Tuna, Pacific Bluefin	0	0	16,978	0	0	0	5,963	\$22,941	0.05%
Tuna, Skipjack	0	1,081,821	0	0	0	0	0	\$1,081,821	2.59%
Tuna, Southern Bluefin	0	0	1,430,519	0	0	0	610	\$1,431,129	3.43%
Tuna, Yellowfin	0	0	0	0	0	0	6,822	\$6,822	0.02%
Tunas & Atlantic Bonito	0	0	0	0	0	0	0	\$0	0.00%
Warehou, Blue	0	0	0	0	346	0	0	\$346	0.00%
Warehou, Other	0	414	0	0	0	17,277	0	\$17,691	0.04%
Warehou, Silver	0	0	0	0	0	484,985	0	\$484,985	1.16%
Warehou, White	0	0	0	0	0	0	0	\$0	0.00%
Whitebait	0	0	0	0	0	0	0	\$0	0.00%
	\$188,775	\$7,105,820	\$5,964,805	\$16,710,468	\$1,890,311	\$8,039,271	\$1,856,687	\$41,756,137	
	0.4521%	17.0174%	14.2849%	40.0192%	4.5270%	19.2529%	4.4465%		

This report only includes live, whole, fillets and headed and gutted product types, it excludes all other types.

## Value (NZ\$) of Live/Chilled/Frozen Finfish for year to April 2017 (excl. other product types)

Species Name	Live	Frozen whole	Chilled whole	Frozen fillets	Chilled fillets	Frozen H&G	Chilled H&G	Species Total	% of finfish
Alfonsino	0	702,141	0	0	0	578,989	0	\$1,281,130	0.34%
Antarctic Toothfish	0	0	0	93,563	0	15,868,586	0	\$15,962,149	4.28%
Barracouta	0	1,675,881	0	4,521,584	215	15,917,542	0	\$22,115,222	5.93%
Blue Whittings excl Southern	0	0	0	0	0	0	0	\$0	0.00%
Bluenose	0	18,099	2,267,581	67,584	10,858	50,602	1,734,293	\$4,149,017	1.11%
Cardinal Fish	0	0	0	533,076	944	9,097	0	\$543,117	0.15%
Carp	0	0	0	224,581	16,243	0	0	\$240,824	0.06%
Catfish	0	0	0	28,532	765	0	0	\$29,297	0.01%
Cod	0	20,587	0	151,585	0	0	28,583	\$200,755	0.05%
Cod, Blue	0	42,422	0	103,716	95,662	0	0	\$241,800	0.06%
Cod, Red	0	169,815	0	396,417	164	1,504,876	0	\$2,071,272	0.56%
Eels	1,332,429	605,990	22,154	0	0	45,667	23,034	\$2,029,274	0.54%
Elephant Fish	0	0	0	0	0	0	0	\$0	0.00%
Fillets dried	0	0	0	0	0	0	0	\$0	0.00%
Fish heads, tails and maws	0	0	0	0	0	0	0	\$0	0.00%
Flounder	0	834,380	1,593,669	127,599	0	792	41,811	\$2,598,251	0.70%
Gemfish	0	14,399	0	708,323	0	263,210	0	\$985,932	0.26%
Ghostshark	0	4,929	0	63,757	0	75,980	0	\$144,666	0.04%
Groper	0	37,761	2,130,427	99,621	51,251	27,495	875,982	\$3,222,537	0.86%
Gurnard	0	436	214,778	2,884	979,334	0	0	\$1,197,432	0.32%
Hake	0	585	0	1,952,851	11,922	2,792,340	138,102	\$4,895,800	1.31%
Hoki	0	8,785	0	66,287,840	3,433,238	16,467,355	0	\$86,197,218	23.12%
John Dory	0	0	2,341,193	28,201	613,379	1,744	2,831	\$2,987,348	0.80%
Kahawai	0	705,450	0	0	272	0	0	\$705,722	0.19%
Kingfish, Yellowtail	0	0	134,973	0	4,484	0	1,583	\$141,040	0.04%
Leatherjacket	0	266,082	104	4,752	0	46,675	190	\$317,803	0.09%
Ling	0	36,096	0	22,188,827	2,865,809	4,822,143	0	\$29,912,875	8.02%
Livers and Roe	0	5,630,617	2,211	0	0	0	0	\$5,632,828	1.51%
Mackerel	0	0	8,843	0	0	0	1,117	\$9,960	0.00%
Mackerel, Blue	0	4,372,193	0	0	0	123,542	0	\$4,495,735	1.21%
Mackerel, Horse	0	610,504	0	0	0	0	0	\$610,504	0.16%
Mackerel, Jack	0	19,985,840	0	0	0	13,583,641	0	\$33,569,481	9.00%
Mackerel, Other(exl Jack)	0	1,780	0	0	0	0	0	\$1,780	0.00%
Moki	0	0	0	0	2,765	0	0	\$2,765	0.00%
Monkfish (Stargazer)	0	3,922	5,487	650,750	990,921	284,671	259	\$1,936,010	0.52%
Mullet	0	0	0	0	0	0	0	\$0	0.00%
Orange Roughy	0	14,392,438	0	14,863,555	561,613	77,616	0	\$29,895,222	8.02%
Oreo Dory, Black	0	0	0	28,547	935	591,627	0	\$621,109	0.17%
Oreo Dory, Other	0	30,139	0	0	0	2,377,555	0	\$2,407,694	0.65%
Oreo Dory, Smooth	0	0	0	1,195,423	16,001	0	0	\$1,211,424	0.32%
Other Flatfish	0	278,453	55,602	41	3,970	54,861	0	\$392,927	0.11%
Other minced	0	0	0	0	0	0	0	\$0	0.00%
Other smoked freshwater fish	0	0	0	0	0	0	0	\$0	0.00%
Patagonian Toothfish	0	0	0	0	0	524,229	0	\$524,229	0.14%
Pilchards	0	0	0	0	0	0	0	\$0	0.00%
Rays & Skates	0	62,479	198	5,335	81	17,880	0	\$85,973	0.02%
Salmon	0	0	0	8,245,392	2,580,448	0	0	\$10,825,840	2.90%
Salmon, Other	0	0	0	0	0	0	0	\$0	0.00%
Salmon, Pacific	0	62,392	9,373,448	0	0	2,277,587	4,409,025	\$16,122,452	4.32%
Salmon, Sockeye	0	0	0	0	0	0	0	\$0	0.00%
Salmonidae	0	0	0	0	0	0	0	\$0	0.00%
School shark	0	53,662	0	3,380,635	0	0	0	\$3,434,297	0.92%
Sea Bream, Other	0	0	0	0	0	0	0	\$0	0.00%
Sea Perch	0	795,971	0	0	0	18,279	0	\$814,250	0.22%
Shark Fins	0	0	0	0	0	0	0	\$0	0.00%
Snapper	0	1,725,310	18,862,677	75,752	373,220	0	334	\$21,037,293	5.64%
Sole	0	72,111	151	0	0	991	0	\$73,253	0.02%
Sole, Lemon	0	1,060,234	14,688	17,002	7,902	184,421	0	\$1,284,247	0.34%
Sole, New Zealand	0	495,548	13,279	37,694	31,271	240,077	0	\$817,869	0.22%
Southern Blue Whiting	0	0	0	1,198	0	2,812,483	0	\$2,813,681	0.75%
Spiny Dogfish	0	16,631	0	0	0	23,659	0	\$40,290	0.01%
Spotted Dogfish ( Rig )	0	0	0	2,356,063	22,334	0	0	\$2,378,397	0.64%
Sprats	0	0	0	0	0	0	0	\$0	0.00%
Swordfish	0	0	258,230	0	90,111	0	4,153,287	\$4,501,628	1.21%
Tarakihi	0	486,321	161,027	20,660	470,514	0	72	\$1,138,594	0.31%
Toothfish, Other	0	0	0	0	0	0	0	\$0	0.00%
Trevally	0	3,425,719	292,763	0	1,661	196,701	0	\$3,916,844	1.05%
Tuna, Albacore/Longfinned	0	9,967,308	368,932	0	0	1,653	21,103	\$10,358,996	2.78%
Tuna, Atlantic and Pacific Bluefin	0	0	0	0	0	0	0	\$0	0.00%

Species Name	Live	Frozen whole	Chilled whole	Frozen fillets	Chilled fillets	Frozen H&G	Chilled H&G	Species Total	% of finfish
Tuna, Atlantic Bluefin	0	0	0	0	0	0	2,984	\$2,984	0.00%
Tuna, Bigeye	0	0	607,672	0	0	0	358,445	\$966,117	0.26%
Tuna, Bluefin	0	0	0	0	0	0	0	\$0	0.00%
Tuna, Other	0	0	7,945	41	0	0	576	\$8,562	0.00%
Tuna, Pacific Bluefin	0	0	36,169	0	0	0	33,716	\$69,885	0.02%
Tuna, Skipjack	0	12,765,707	0	0	0	61,749	0	\$12,827,456	3.44%
Tuna, Southern Bluefin	0	0	7,698,015	0	109	0	888,403	\$8,586,527	2.30%
Tuna, Yellowfin	0	29,591	9,283	0	0	0	9,091	\$47,965	0.01%
Tunas & Atlantic Bonito	0	0	0	0	0	0	0	\$0	0.00%
Warehou, Blue	0	21,451	0	4,019	1,131	284,200	0	\$310,801	0.08%
Warehou, Other	0	2,090	0	0	0	1,157,664	0	\$1,159,754	0.31%
Warehou, Silver	0	371,614	0	5,634	0	5,304,098	0	\$5,681,346	1.52%
Warehou, White	0	0	0	35,768	0	0	0	\$35,768	0.01%
Whitebait	0	45,588	294	0	0	0	0	\$45,882	0.01%
	\$1,332,429	\$81,909,451	\$46,481,793	\$128,508,802	\$13,239,527	\$88,672,277	\$12,724,821	\$372,869,100	
	0.3573%	21.9673%	12.4660%	34.4649%	3.5507%	23.7811%	3.4127%		

This report only includes live, whole, fillets and headed and gutted product types, it excludes all other types.

# Export of Seafood Products by Selected Countries

Prepared by the Information Centre, Seafood New Zealand, from official export figures collected by NZ Customs and supplied by Statistics New Zealand.

NETT	Jan 2017 - Apr 2017			Month-to-Date: April - 2017		
	Weight (kg)	FOB* Value (\$NZ)	Unit Value	Weight (kg)	FOB* Value (\$NZ)	Unit Value
<b>American Samoa</b>						
<b>Mussels</b>						
Mussels, Frozen Half Shell	960	7,801	8.13	120	976	8.13
Mussels, Frozen Meat	840	10,659	12.69	600	7,621	12.70
Mussels, Frozen Whole	550	2,223	4.04	100	343	3.43
<b>Total for Mussels</b>	<b>2,350</b>	<b>20,683</b>		<b>820</b>	<b>8,940</b>	
<b>Squid</b>						
Squid, Frozen Whole	3,180	13,247	4.17	3,180	13,247	4.17
<b>Total for Squid</b>	<b>3,180</b>	<b>13,247</b>		<b>3,180</b>	<b>13,247</b>	
<b>Total for American Samoa</b>	<b>5,530</b>	<b>33,930</b>		<b>4,000</b>	<b>22,187</b>	



NETT	Jan 2017 - Apr 2017			Month-to-Date: April - 2017		
	Weight (kg)	FOB* Value (\$NZ)	Unit Value	Weight (kg)	FOB* Value (\$NZ)	Unit Value
Angola						
Mackerel, Jack						
Finfish, Frozen Whole	481,000	532,006	1.11	400,000	445,248	1.11
Total for Mackerel, Jack	481,000	532,006		400,000	445,248	
Total for Angola	481,000	532,006		400,000	445,248	

NETT	Jan 2017 - Apr 2017			Month-to-Date: April - 2017		
	Weight (kg)	FOB* Value (\$NZ)	Unit Value	Weight (kg)	FOB* Value (\$NZ)	Unit Value
<b>Australia</b>						
<b>Alfonsino</b>						
Finfish, Frozen Headed and Guttled	84	192	2.29			
Finfish, Frozen Other form	30,000	29,929	1.00			
Finfish, Frozen Whole	639	5,540	8.67	34	256	7.53
<b>Total for Alfonsino</b>	<b>30,723</b>	<b>35,661</b>		<b>34</b>	<b>256</b>	
<b>Barracouta</b>						
Finfish, Chilled Fillets	15	104	6.93			
Finfish, Frozen Fillets	7,560	19,481	2.58	2,160	5,132	2.38
Finfish, Frozen Headed and Guttled	17,992	34,836	1.94			
Finfish, Frozen Other form	131,540	97,099	0.74	15,860	10,177	0.64
<b>Total for Barracouta</b>	<b>157,107</b>	<b>151,520</b>		<b>18,020</b>	<b>15,309</b>	
<b>Bluenose</b>						
Finfish, Chilled Fillets	214	3,990	18.64	64	1,024	16.00
Finfish, Chilled Headed and Guttled	48,078	593,669	12.35	9,479	107,177	11.31
Finfish, Chilled Other form	7,274	100,395	13.80	783	10,252	13.09
Finfish, Chilled Whole	66,171	746,565	11.28	13,804	168,856	12.23
Finfish, Frozen Headed and Guttled	1,183	11,524	9.74	1,067	10,317	9.67
Finfish, Frozen Other form	4,424	60,579	13.69			
<b>Total for Bluenose</b>	<b>127,344</b>	<b>1,516,722</b>		<b>25,197</b>	<b>297,626</b>	
<b>Cardinal Fish</b>						
Finfish, Frozen Fillets	10	53	5.30			
Finfish, Frozen Headed and Guttled	13	27	2.08			
<b>Total for Cardinal Fish</b>	<b>23</b>	<b>80</b>				
<b>Carp</b>						
Finfish, Chilled Fillets	125	1,396	11.17			
<b>Total for Carp</b>	<b>125</b>	<b>1,396</b>				
<b>Cockles</b>						
Other Molluscs, Chilled	10	74	7.40	5	37	7.40
Other Molluscs, Frozen	19,035	128,007	6.72	12,500	83,123	6.65
<b>Total for Cockles</b>	<b>19,045</b>	<b>128,081</b>		<b>12,505</b>	<b>83,160</b>	
<b>Cod</b>						
Finfish, Chilled Headed and Guttled	826	7,255	8.78			
Finfish, Frozen Fillets	6,456	130,360	20.19	6,456	130,360	20.19
<b>Total for Cod</b>	<b>7,282</b>	<b>137,615</b>		<b>6,456</b>	<b>130,360</b>	
<b>Cod, Blue</b>						
Finfish, Chilled Fillets	1,120	30,258	27.02	652	16,536	25.36
Finfish, Frozen Fillets	400	11,588	28.97			
<b>Total for Cod, Blue</b>	<b>1,520</b>	<b>41,846</b>		<b>652</b>	<b>16,536</b>	
<b>Cod, Red</b>						
Finfish, Frozen Fillets	1,439	7,292	5.07	375	2,097	5.59
Finfish, Frozen Other form	300	813	2.71			

NETT	Jan 2017 - Apr 2017			Month-to-Date: April - 2017		
	Weight (kg)	FOB* Value (\$NZ)	Unit Value	Weight (kg)	FOB* Value (\$NZ)	Unit Value
<b>Australia</b>						
Total for Cod, Red	1,739	8,105		375	2,097	
<b>Crab</b>						
Other Crustacea, Processed	7,060	44,644	6.32	1,800	10,171	5.65
Total for Crab	7,060	44,644		1,800	10,171	
<b>Crustaceans</b>						
Other Crustacea, Processed	3,700	140,991	38.11	900	25,291	28.10
Total for Crustaceans	3,700	140,991		900	25,291	
<b>Dogfish and Other Sharks</b>						
Finfish, Chilled Headed and Guttled	102,982	816,171	7.93	20,585	165,690	8.05
Finfish, Chilled Other form	34,038	309,804	9.10	7,908	70,403	8.90
Finfish, Chilled Whole	88,424	771,898	8.73	17,126	155,287	9.07
Finfish, Frozen Fillets	5,021	53,961	10.75	350	2,454	7.01
Finfish, Frozen Other form	39,758	108,697	2.73	20,250	48,847	2.41
Finfish, Processed Other	14,380	163,240	11.35			
Total for Dogfish and Other Sharks	284,603	2,223,771		66,219	442,681	
<b>Eels</b>						
Finfish, Chilled Headed and Guttled	660	10,671	16.17			
Finfish, Chilled Other form	210	3,666	17.46	210	3,666	17.46
Finfish, Chilled Whole	330	5,693	17.25	330	5,693	17.25
Total for Eels	1,200	20,030		540	9,359	
<b>Elephant Fish</b>						
Finfish, Frozen Other form	720	8,904	12.37	300	4,020	13.40
Total for Elephant Fish	720	8,904		300	4,020	
<b>Extracts &amp; Juices of Aq Inv</b>						
Other, Processed Extracts	30	51,746	1724.87			
Total for Extracts & Juices of Aq Inv	30	51,746				
<b>Finfish extracts, oils and juices</b>						
Finfish, Processed Extracts	523,952	1,654,662	3.16	59,784	281,603	4.71
Total for Finfish extracts, oils and juic	523,952	1,654,662		59,784	281,603	
<b>Finfish, fillet blocks</b>						
Finfish, Frozen Fillet Blocks	25,140	228,796	9.10			
Total for Finfish, fillet blocks	25,140	228,796				
<b>Finfish, minced blocks</b>						
Finfish, Frozen Other form	187,770	542,218	2.89	20,700	62,917	3.04
Total for Finfish, minced blocks	187,770	542,218		20,700	62,917	
<b>Finfish, other fish meat</b>						
Finfish, Chilled Other form	349	1,983	5.68	126	720	5.71
Finfish, Processed Other	128,840	119,740	0.93	13,400	13,663	1.02
Total for Finfish, other fish meat	129,189	121,723		13,526	14,383	

NETT	Jan 2017 - Apr 2017			Month-to-Date: April - 2017		
	Weight (kg)	FOB* Value (\$NZ)	Unit Value	Weight (kg)	FOB* Value (\$NZ)	Unit Value
<b>Australia</b>						
<b>Fish cakes</b>						
Finfish, Processed Other	32,812	167,806	5.11	11,608	31,219	2.69
<b>Total for Fish cakes</b>	<b>32,812</b>	<b>167,806</b>		<b>11,608</b>	<b>31,219</b>	
<b>Fish heads, tails and maws</b>						
Finfish, Processed Smoked, Dried, Salted or i	461,036	460,677	1.00	64,800	58,182	0.90
<b>Total for Fish heads, tails and maws</b>	<b>461,036</b>	<b>460,677</b>		<b>64,800</b>	<b>58,182</b>	
<b>Fish meal fit for human</b>						
Finfish, Processed Other	659	25,083	38.06			
<b>Total for Fish meal fit for human</b>	<b>659</b>	<b>25,083</b>				
<b>Fish prod unfit for human</b>						
Finfish, Processed Other	322,760	339,638	1.05	75,400	107,941	1.43
<b>Total for Fish prod unfit for human</b>	<b>322,760</b>	<b>339,638</b>		<b>75,400</b>	<b>107,941</b>	
<b>Flounder</b>						
Finfish, Chilled Headed and Gutted	4,859	39,193	8.07	996	7,255	7.28
Finfish, Chilled Other form	4,856	39,103	8.05	1,604	12,268	7.65
Finfish, Chilled Whole	75,299	687,896	9.14	14,809	131,488	8.88
Finfish, Frozen Fillets	395	3,819	9.67	395	3,819	9.67
Finfish, Frozen Headed and Gutted	100	792	7.92			
Finfish, Frozen Other form	5,150	47,875	9.30	1,950	15,736	8.07
Finfish, Frozen Whole	48,522	396,758	8.18	15,238	126,292	8.29
<b>Total for Flounder</b>	<b>139,181</b>	<b>1,215,436</b>		<b>34,992</b>	<b>296,858</b>	
<b>Ghostshark</b>						
Finfish, Frozen Fillets	5,290	25,437	4.81	190	1,032	5.43
<b>Total for Ghostshark</b>	<b>5,290</b>	<b>25,437</b>		<b>190</b>	<b>1,032</b>	
<b>Groper</b>						
Finfish, Chilled Fillets	140	4,246	30.33	20	621	31.05
Finfish, Chilled Headed and Gutted	13,013	110,722	8.51	8,876	70,564	7.95
Finfish, Chilled Other form	23,873	279,717	11.72	8,558	95,140	11.12
Finfish, Chilled Whole	61,910	741,174	11.97	12,358	163,027	13.19
<b>Total for Groper</b>	<b>98,936</b>	<b>1,135,859</b>		<b>29,812</b>	<b>329,352</b>	
<b>Gurnard</b>						
Finfish, Chilled Fillets	39,093	591,326	15.13	10,152	155,085	15.28
Finfish, Chilled Other form	27	525	19.44	27	525	19.44
Finfish, Chilled Whole	6,013	41,100	6.84	2,264	15,239	6.73
Finfish, Frozen Fillets	205	2,372	11.57			
Finfish, Frozen Whole	78	162	2.08			
<b>Total for Gurnard</b>	<b>45,416</b>	<b>635,485</b>		<b>12,443</b>	<b>170,849</b>	
<b>Hake</b>						
Finfish, Chilled Fillets	30	364	12.13			
Finfish, Chilled Headed and Gutted	6,862	41,526	6.05	3,157	19,435	6.16
Finfish, Frozen Fillets	49,531	434,204	8.77	7,711	71,072	9.22

NETT	Jan 2017 - Apr 2017			Month-to-Date: April - 2017		
	Weight (kg)	FOB* Value (\$NZ)	Unit Value	Weight (kg)	FOB* Value (\$NZ)	Unit Value
<b>Australia</b>						
Finfish, Frozen Headed and Guttled	403	1,398	3.47			
<b>Total for Hake</b>	<b>56,826</b>	<b>477,492</b>		<b>10,868</b>	<b>90,507</b>	
<b>Hoki</b>						
Finfish, Chilled Fillets	180,815	1,699,485	9.40	51,140	500,184	9.78
Finfish, Frozen Fillet Blocks	838,066	3,378,873	4.03	107,055	439,062	4.10
Finfish, Frozen Fillets	1,716,108	9,941,654	5.79	401,104	2,383,480	5.94
Finfish, Frozen Headed and Guttled	156	276	1.77			
Finfish, Frozen Other form	37,746	243,699	6.46	3,750	25,938	6.92
<b>Total for Hoki</b>	<b>2,772,891</b>	<b>15,263,987</b>		<b>563,049</b>	<b>3,348,664</b>	
<b>John Dory</b>						
Finfish, Chilled Fillets	7,417	172,775	23.29	2,821	63,876	22.64
Finfish, Chilled Headed and Guttled	216	1,875	8.68	216	1,875	8.68
Finfish, Chilled Other form	39	432	11.08			
Finfish, Chilled Whole	99,161	986,715	9.95	16,847	176,632	10.48
Finfish, Frozen Fillets	355	3,532	9.95	110	524	4.76
Finfish, Frozen Headed and Guttled	792	1,367	1.73			
<b>Total for John Dory</b>	<b>107,980</b>	<b>1,166,696</b>		<b>19,994</b>	<b>242,907</b>	
<b>Kahawai</b>						
Finfish, Chilled Fillets	26	171	6.58	15	72	4.80
Finfish, Frozen Other form	8,200	15,177	1.85			
Finfish, Frozen Whole	60,740	79,429	1.31	46,380	62,715	1.35
<b>Total for Kahawai</b>	<b>68,966</b>	<b>94,777</b>		<b>46,395</b>	<b>62,787</b>	
<b>Kingfish, Yellowtail</b>						
Finfish, Chilled Fillets	10	119	11.90	10	119	11.90
Finfish, Chilled Whole	2,954	27,540	9.32	1,635	15,126	9.25
<b>Total for Kingfish, Yellowtail</b>	<b>2,964</b>	<b>27,659</b>		<b>1,645</b>	<b>15,245</b>	
<b>Leatherjacket</b>						
Finfish, Chilled Headed and Guttled	43	190	4.42			
Finfish, Frozen Whole	244	506	2.07			
<b>Total for Leatherjacket</b>	<b>287</b>	<b>696</b>				
<b>Ling</b>						
Finfish, Chilled Fillets	163,195	1,543,132	9.46	46,439	448,742	9.66
Finfish, Chilled Other form	3,972	36,456	9.18			
Finfish, Frozen Fillets	307,349	3,150,095	10.25	91,099	955,908	10.49
Finfish, Frozen Headed and Guttled	3,003	22,669	7.55			
Finfish, Frozen Other form	26,839	75,224	2.80	5,280	11,149	2.11
<b>Total for Ling</b>	<b>504,358</b>	<b>4,827,576</b>		<b>142,818</b>	<b>1,415,799</b>	
<b>Livers and Roe</b>						
Finfish, Chilled Whole	76	439	5.78			
<b>Total for Livers and Roe</b>	<b>76</b>	<b>439</b>				
<b>Mackerel</b>						
Finfish, Chilled Headed and Guttled	32	185	5.78	32	185	5.78

NETT	Jan 2017 - Apr 2017			Month-to-Date: April - 2017		
	Weight (kg)	FOB* Value (\$NZ)	Unit Value	Weight (kg)	FOB* Value (\$NZ)	Unit Value
<b>Australia</b>						
Finfish, Chilled Whole	75	582	7.76	49	358	7.31
Finfish, Processed Cans or Jars, Whole or in pi	3,309	24,604	7.44			
<b>Total for Mackerel</b>	<b>3,416</b>	<b>25,371</b>		<b>81</b>	<b>543</b>	
<b>Mackerel, Blue</b>						
Finfish, Frozen Whole	779,542	840,918	1.08	100,720	120,803	1.20
<b>Total for Mackerel, Blue</b>	<b>779,542</b>	<b>840,918</b>		<b>100,720</b>	<b>120,803</b>	
<b>Mackerel, Jack</b>						
Finfish, Frozen Other form	16,880	13,460	0.80			
Finfish, Frozen Whole	67,180	70,137	1.04	3,000	2,928	0.98
<b>Total for Mackerel, Jack</b>	<b>84,060</b>	<b>83,597</b>		<b>3,000</b>	<b>2,928</b>	
<b>Moki</b>						
Finfish, Chilled Other form	17	90	5.29			
<b>Total for Moki</b>	<b>17</b>	<b>90</b>				
<b>Monkfish (Stargazer)</b>						
Finfish, Chilled Fillets	40,774	556,964	13.66	10,848	148,274	13.67
Finfish, Chilled Headed and Gutted	46	259	5.63	46	259	5.63
Finfish, Frozen Fillets	3,300	32,165	9.75	500	5,422	10.84
<b>Total for Monkfish (Stargazer)</b>	<b>44,120</b>	<b>589,388</b>		<b>11,394</b>	<b>153,955</b>	
<b>Mussels</b>						
Mussels, Crumbed, Battered	9	46	5.11	9	46	5.11
Mussels, Meat Chilled/Frsh	1,074	43,489	40.49	405	12,613	31.14
Mussels, Smoked	12,617	256,606	20.34	345	6,347	18.40
Mussels, Whole Chilled	212	12,196	57.53			
Mussels, Dried, Salted or in Brine	5,203	117,487	22.58			
Mussels, Frozen Half Shell	252,041	1,863,888	7.40	58,993	432,242	7.33
Mussels, Frozen Meat	58,612	626,825	10.69	13,338	155,214	11.64
Mussels, Frozen Whole	356,545	1,397,382	3.92	86,966	335,766	3.86
Mussels, Processed Cans or Jars	810	7,473	9.23	810	7,473	9.23
Mussels, Processed Packed	197,602	1,263,718	6.40	17,160	114,030	6.65
Mussels, Processed Powder	15,771	726,757	46.08	5,896	287,531	48.77
<b>Total for Mussels</b>	<b>900,496</b>	<b>6,315,867</b>		<b>183,922</b>	<b>1,351,262</b>	
<b>Octopus</b>						
Other Molluscs, Frozen Whole	748	7,920	10.59	356	3,395	9.54
<b>Total for Octopus</b>	<b>748</b>	<b>7,920</b>		<b>356</b>	<b>3,395</b>	
<b>Orange Roughy</b>						
Finfish, Chilled Fillets	4,164	66,827	16.05	503	10,404	20.68
Finfish, Chilled Other form	2,470	52,253	21.16			
Finfish, Frozen Fillets	65,010	1,209,437	18.60	3,040	56,594	18.62
Finfish, Frozen Headed and Gutted	8,220	9,606	1.17	8,220	9,606	1.17
Finfish, Frozen Other form	52,432	271,765	5.18	9,527	107,455	11.28
<b>Total for Orange Roughy</b>	<b>132,296</b>	<b>1,609,888</b>		<b>21,290</b>	<b>184,059</b>	
<b>Oreo Dory, Black</b>						

NETT	Jan 2017 - Apr 2017			Month-to-Date: April - 2017		
	Weight (kg)	FOB* Value (\$NZ)	Unit Value	Weight (kg)	FOB* Value (\$NZ)	Unit Value
<b>Australia</b>						
Finfish, Chilled Fillets	83	935	11.27			
Finfish, Frozen Other form	17,200	32,257	1.88			
<b>Total for Oreo Dory, Black</b>	<b>17,283</b>	<b>33,192</b>				
<b>Oreo Dory, Other</b>						
Finfish, Frozen Headed and Guttled	5,456	20,174	3.70	5,456	20,174	3.70
Finfish, Frozen Other form	20,055	103,003	5.14	2,500	13,662	5.46
Finfish, Frozen Whole	1,635	17,931	10.97			
<b>Total for Oreo Dory, Other</b>	<b>27,146</b>	<b>141,108</b>		<b>7,956</b>	<b>33,836</b>	
<b>Oreo Dory, Smooth</b>						
Finfish, Chilled Fillets	1,305	15,875	12.16			
Finfish, Chilled Other form	252	1,357	5.38			
Finfish, Frozen Fillets	25,849	288,673	11.17	9,495	111,439	11.74
<b>Total for Oreo Dory, Smooth</b>	<b>27,406</b>	<b>305,905</b>		<b>9,495</b>	<b>111,439</b>	
<b>Other</b>						
Finfish, Chilled Headed and Guttled	39,170	339,232	8.66	8,003	74,018	9.25
Finfish, Chilled Whole	3,590	32,724	9.12	169	2,080	12.31
<b>Total for Other</b>	<b>42,760</b>	<b>371,956</b>		<b>8,172</b>	<b>76,098</b>	
<b>Other chilled fillets</b>						
Finfish, Chilled Fillets	7,109	77,468	10.90	1,529	16,742	10.95
<b>Total for Other chilled fillets</b>	<b>7,109</b>	<b>77,468</b>		<b>1,529</b>	<b>16,742</b>	
<b>Other chilled finfish</b>						
Finfish, Chilled Headed and Guttled	64,274	526,194	8.19	19,616	151,594	7.73
Finfish, Chilled Other form	238,670	2,136,280	8.95	70,819	653,948	9.23
Finfish, Chilled Whole	37,087	404,443	10.91	12,087	129,628	10.72
<b>Total for Other chilled finfish</b>	<b>340,031</b>	<b>3,066,917</b>		<b>102,522</b>	<b>935,170</b>	
<b>Other clams chilled</b>						
Other Molluscs, Chilled	34,459	305,567	8.87	9,390	88,316	9.41
<b>Total for Other clams chilled</b>	<b>34,459</b>	<b>305,567</b>		<b>9,390</b>	<b>88,316</b>	
<b>Other clams frozen</b>						
Other Molluscs, Frozen	40,685	311,201	7.65	6,530	52,921	8.10
<b>Total for Other clams frozen</b>	<b>40,685</b>	<b>311,201</b>		<b>6,530</b>	<b>52,921</b>	
<b>Other dried finfish</b>						
Other, Processed Dried	172	76,099	442.44	61	22,820	374.10
<b>Total for Other dried finfish</b>	<b>172</b>	<b>76,099</b>		<b>61</b>	<b>22,820</b>	
<b>Other Fish Packed</b>						
Other, Processed Cans or Jars, Whole or in pi	55,803	656,657	11.77	11,270	118,724	10.53
<b>Total for Other Fish Packed</b>	<b>55,803</b>	<b>656,657</b>		<b>11,270</b>	<b>118,724</b>	
<b>Other Flatfish</b>						
Finfish, Chilled Other form	540	4,564	8.45	184	1,600	8.70
Finfish, Chilled Whole	5,413	46,724	8.63	1,010	8,951	8.86

NETT	Jan 2017 - Apr 2017			Month-to-Date: April - 2017		
	Weight (kg)	FOB* Value (\$NZ)	Unit Value	Weight (kg)	FOB* Value (\$NZ)	Unit Value
<b>Australia</b>						
Finfish, Frozen Whole	10,000	80,936	8.09			
<b>Total for Other Flatfish</b>	15,953	132,224		1,194	10,551	
<b>Other frozen fillets</b>						
Finfish, Frozen Fillets	17,650	175,394	9.94	9,450	113,650	12.03
<b>Total for Other frozen fillets</b>	17,650	175,394		9,450	113,650	
<b>Other frozen finfish</b>						
Finfish, Frozen Headed and Gutted	16,253	68,482	4.21	257	1,242	4.83
Finfish, Frozen Other form	18,765	60,243	3.21			
<b>Total for Other frozen finfish</b>	35,018	128,725		257	1,242	
<b>Other Molluscs</b>						
Other Molluscs, Smoked, Dried, Salted or in	2,900	317,393	109.45			
Other Molluscs, Processed Packed	7,280	64,118	8.81	1,933	16,804	8.69
<b>Total for Other Molluscs</b>	10,180	381,511		1,933	16,804	
<b>Other preparations</b>						
Other, Processed Other	10,415	160,724	15.43	7,188	115,523	16.07
<b>Total for Other preparations</b>	10,415	160,724		7,188	115,523	
<b>Other smoked fish</b>						
Other, Processed Smoked	887	8,672	9.78	569	5,427	9.54
<b>Total for Other smoked fish</b>	887	8,672		569	5,427	
<b>Oysters</b>						
Oysters, Processed Packed	9	46	5.11	9	46	5.11
<b>Total for Oysters</b>	9	46		9	46	
<b>Oysters, Dredge</b>						
Oysters, Smoked, Dried, Salted or in Brine	4,752	48,102	10.12			
<b>Total for Oysters, Dredge</b>	4,752	48,102				
<b>Oysters, Pacific</b>						
Oysters, Frozen	123,322	1,457,865	11.82	32,273	403,014	12.49
<b>Total for Oysters, Pacific</b>	123,322	1,457,865		32,273	403,014	
<b>Patagonian Toothfish</b>						
Finfish, Frozen Other form	9	509	56.56			
<b>Total for Patagonian Toothfish</b>	9	509				
<b>Paua</b>						
Other Molluscs, Chilled	457	21,981	48.10	48	2,488	51.83
Other Molluscs, Frozen	256	11,452	44.73			
Other Molluscs, Processed Smoked, Dried, S	440	21,856	49.67			
<b>Total for Paua</b>	1,153	55,289		48	2,488	
<b>Rays &amp; Skates</b>						
Finfish, Frozen Fillets	20	102	5.10			



NETT	Jan 2017 - Apr 2017			Month-to-Date: April - 2017		
	Weight (kg)	FOB* Value (\$NZ)	Unit Value	Weight (kg)	FOB* Value (\$NZ)	Unit Value
<b>Australia</b>						
Total for Rays & Skates	20	102				
<b>Rock Lobster</b>						
Rock Lobster, Chilled Live	530	55,904	105.48	530	55,904	105.48
Total for Rock Lobster	530	55,904		530	55,904	
<b>Salmon</b>						
Finfish, Chilled Fillets	5,316	142,057	26.72	1,350	36,394	26.96
Finfish, Frozen Fillets	5,113	123,709	24.19	940	29,304	31.17
Finfish, Processed Smoked	14,730	613,546	41.65	3,818	164,991	43.21
Total for Salmon	25,159	879,312		6,108	230,689	
<b>Salmon, Pacific</b>						
Finfish, Chilled Headed and Guttled	69,913	1,189,038	17.01	32,200	549,359	17.06
Finfish, Chilled Other form	122,057	2,048,193	16.78	14,002	241,991	17.28
Finfish, Chilled Whole	59,759	777,717	13.01	13,142	175,112	13.32
Finfish, Frozen Headed and Guttled	360	7,244	20.12			
Total for Salmon, Pacific	252,089	4,022,192		59,344	966,462	
<b>Salmonidae</b>						
Finfish, Chilled Other form	971	17,979	18.52	75	1,225	16.33
Total for Salmonidae	971	17,979		75	1,225	
<b>Scallops</b>						
Other Molluscs, Frozen	17	123	7.24			
Total for Scallops	17	123				
<b>School shark</b>						
Finfish, Frozen Fillets	196,260	2,065,168	10.52	59,240	622,253	10.50
Finfish, Frozen Other form	1,290	10,870	8.43	830	8,024	9.67
Finfish, Frozen Whole	4,920	53,662	10.91			
Total for School shark	202,470	2,129,700		60,070	630,277	
<b>Sea Perch</b>						
Finfish, Frozen Whole	4,680	12,833	2.74			
Total for Sea Perch	4,680	12,833				
<b>Sea Urchin/Kina</b>						
Other, Chilled	6,470	256,958	39.72	700	30,781	43.97
Other, Frozen	868	56,326	64.89			
Total for Sea Urchin/Kina	7,338	313,284		700	30,781	
<b>Shark Fins</b>						
Finfish, Processed Cans or Jars, Whole or in pi	495,120	7,195,054	14.53	118,810	1,790,244	15.07
Total for Shark Fins	495,120	7,195,054		118,810	1,790,244	
<b>Shrimps &amp; Prawns cold-water</b>						
Other Crustacea, Frozen	36,882	1,621,664	43.97	2,970	138,102	46.50
Total for Shrimps & Prawns cold-wat	36,882	1,621,664		2,970	138,102	

NETT	Jan 2017 - Apr 2017			Month-to-Date: April - 2017		
	Weight (kg)	FOB* Value (\$NZ)	Unit Value	Weight (kg)	FOB* Value (\$NZ)	Unit Value
<b>Australia</b>						
<b>Snapper</b>						
Finfish, Chilled Fillets	9,015	166,203	18.44	2,784	51,950	18.66
Finfish, Chilled Other form	117	813	6.95			
Finfish, Chilled Whole	793,555	7,629,458	9.61	205,951	2,028,702	9.85
Finfish, Frozen Fillets	3,125	64,762	20.72	500	10,451	20.90
<b>Total for Snapper</b>	<b>805,812</b>	<b>7,861,236</b>		<b>209,235</b>	<b>2,091,103</b>	
<b>Sole</b>						
Finfish, Chilled Whole	17	114	6.71	17	114	6.71
<b>Total for Sole</b>	<b>17</b>	<b>114</b>		<b>17</b>	<b>114</b>	
<b>Sole, Lemon</b>						
Finfish, Chilled Fillets	344	3,089	8.98	180	1,320	7.33
Finfish, Chilled Whole	229	1,852	8.09			
Finfish, Frozen Other form	10,250	55,060	5.37	2,670	14,639	5.48
Finfish, Frozen Whole	18,320	119,150	6.50	3,200	20,655	6.45
<b>Total for Sole, Lemon</b>	<b>29,143</b>	<b>179,151</b>		<b>6,050</b>	<b>36,614</b>	
<b>Sole, New Zealand</b>						
Finfish, Chilled Fillets	1,402	10,077	7.19	350	2,611	7.46
Finfish, Chilled Other form	1,058	9,116	8.62			
Finfish, Chilled Whole	20	130	6.50	20	130	6.50
Finfish, Frozen Headed and Guttled	1,550	7,125	4.60	530	2,464	4.65
Finfish, Frozen Other form	1,980	8,853	4.47			
Finfish, Frozen Whole	17,000	91,535	5.38	3,500	19,163	5.48
<b>Total for Sole, New Zealand</b>	<b>23,010</b>	<b>126,836</b>		<b>4,400</b>	<b>24,368</b>	
<b>Spotted Dogfish ( Rig )</b>						
Finfish, Chilled Fillets	1,014	17,989	17.74	420	7,617	18.14
Finfish, Frozen Fillets	119,194	1,686,475	14.15	16,790	241,443	14.38
Finfish, Frozen Other form	225	1,563	6.95			
<b>Total for Spotted Dogfish ( Rig )</b>	<b>120,433</b>	<b>1,706,027</b>		<b>17,210</b>	<b>249,060</b>	
<b>Squid</b>						
Squid, Frozen Headed and Guttled	36,960	251,740	6.81	36,960	251,740	6.81
Squid, Frozen Heads & Tentacles	6,760	42,499	6.29			
Squid, Frozen Other form	39,142	269,823	6.89	39,078	269,634	6.90
Squid, Frozen Tubes, Steaks or Tubes	34,995	339,323	9.70	4,800	46,275	9.64
Squid, Frozen Whole	334,680	1,251,098	3.74	122,200	500,257	4.09
Squid, Processed Packed	38,900	213,091	5.48			
<b>Total for Squid</b>	<b>491,437</b>	<b>2,367,574</b>		<b>203,038</b>	<b>1,067,906</b>	
<b>Surimi, Hoki</b>						
Finfish, Surimi Other	20,520	63,627	3.10			
<b>Total for Surimi, Hoki</b>	<b>20,520</b>	<b>63,627</b>				
<b>Swordfish</b>						
Finfish, Chilled Headed and Guttled	11,935	93,123	7.80	4,749	36,679	7.72
Finfish, Chilled Other form	23	261	11.35	16	172	10.75

NETT	Jan 2017 - Apr 2017			Month-to-Date: April - 2017		
	Weight (kg)	FOB* Value (\$NZ)	Unit Value	Weight (kg)	FOB* Value (\$NZ)	Unit Value
<b>Australia</b>						
Total for Swordfish	11,958	93,384		4,765	36,851	
<b>Tarakihi</b>						
Finfish, Chilled Fillets	24,275	284,824	11.73	8,295	96,960	11.69
Finfish, Chilled Headed and Gutted	10	72	7.20			
Finfish, Chilled Other form	737	8,620	11.70			
Finfish, Chilled Whole	8,098	63,697	7.87	2,562	20,127	7.86
Finfish, Frozen Fillets	1,195	12,899	10.79	250	3,704	14.82
Finfish, Frozen Whole	1,440	3,548	2.46			
Total for Tarakihi	35,755	373,660		11,107	120,791	
<b>Tilapias</b>						
Finfish, Chilled Fillets	35	410	11.71			
Total for Tilapias	35	410				
<b>Trevally</b>						
Finfish, Chilled Whole	22,478	119,644	5.32	7,299	42,390	5.81
Finfish, Frozen Whole	3,829	11,787	3.08			
Total for Trevally	26,307	131,431		7,299	42,390	
<b>Tuatua</b>						
Other Molluscs, Chilled	432	4,163	9.64	132	1,329	10.07
Total for Tuatua	432	4,163		132	1,329	
<b>Tuna, Albacore/Longfinned</b>						
Finfish, Chilled Whole	2,824	21,538	7.63	826	6,039	7.31
Total for Tuna, Albacore/Longfinned	2,824	21,538		826	6,039	
<b>Tuna, Bigeye</b>						
Finfish, Chilled Headed and Gutted	896	6,656	7.43	181	1,310	7.24
Finfish, Chilled Other form	8	125	15.63			
Finfish, Chilled Whole	1,090	15,805	14.50			
Total for Tuna, Bigeye	1,994	22,586		181	1,310	
<b>Tuna, Other</b>						
Finfish, Chilled Whole	20	145	7.25	20	145	7.25
Total for Tuna, Other	20	145		20	145	
<b>Tuna, Southern Bluefin</b>						
Finfish, Chilled Headed and Gutted	247	2,109	8.54			
Finfish, Chilled Whole	1,840	13,451	7.31	1,246	9,077	7.28
Total for Tuna, Southern Bluefin	2,087	15,560		1,246	9,077	
<b>Tuna, Yellowfin</b>						
Finfish, Chilled Headed and Gutted	53	397	7.49			
Finfish, Chilled Whole	113	1,699	15.04			
Total for Tuna, Yellowfin	166	2,096				
<b>Turbots</b>						
Finfish, Chilled Headed and Gutted	37	248	6.70			

NETT	Jan 2017 - Apr 2017			Month-to-Date: April - 2017		
	Weight (kg)	FOB* Value (\$NZ)	Unit Value	Weight (kg)	FOB* Value (\$NZ)	Unit Value
<b>Australia</b>						
Finfish, Chilled Whole	2,663	21,274	7.99	650	5,396	8.30
Finfish, Frozen Whole	460	1,633	3.55			
<b>Total for Turbots</b>	<b>3,160</b>	<b>23,155</b>		<b>650</b>	<b>5,396</b>	
<b>Warehou, Blue</b>						
Finfish, Chilled Fillets	50	596	11.92	20	239	11.95
Finfish, Frozen Other form	15,820	11,451	0.72			
<b>Total for Warehou, Blue</b>	<b>15,870</b>	<b>12,047</b>		<b>20</b>	<b>239</b>	
<b>Warehou, Silver</b>						
Finfish, Chilled Other form	60	221	3.68			
<b>Total for Warehou, Silver</b>	<b>60</b>	<b>221</b>				
<b>Whitebait</b>						
Finfish, Frozen Whole	77	11,799	153.23			
<b>Total for Whitebait</b>	<b>77</b>	<b>11,799</b>				
<b>Total for Australia</b>	<b>11,502,000</b>	<b>79,556,331</b>		<b>2,486,434</b>	<b>19,045,283</b>	

NETT	Jan 2017 - Apr 2017			Month-to-Date: April - 2017		
	Weight (kg)	FOB* Value (\$NZ)	Unit Value	Weight (kg)	FOB* Value (\$NZ)	Unit Value
Austria						
Mussels						
Mussels, Frozen Half Shell	31,190	242,613	7.78	31,190	242,613	7.78
Total for Mussels	31,190	242,613		31,190	242,613	
Total for Austria	31,190	242,613		31,190	242,613	

NETT	Jan 2017 - Apr 2017			Month-to-Date: April - 2017		
	Weight (kg)	FOB* Value (\$NZ)	Unit Value	Weight (kg)	FOB* Value (\$NZ)	Unit Value
<b>Belarus</b>						
<b>Cod, Red</b>						
Finfish, Frozen Headed and Guttled	56,498	139,492	2.47			
Finfish, Frozen Other form	66,360	148,343	2.24	55,360	122,951	2.22
<b>Total for Cod, Red</b>	<b>122,858</b>	<b>287,835</b>		<b>55,360</b>	<b>122,951</b>	
<b>Ghostshark</b>						
Finfish, Frozen Headed and Guttled	4,800	12,074	2.52			
Finfish, Frozen Other form	1,838	4,471	2.43			
<b>Total for Ghostshark</b>	<b>6,638</b>	<b>16,545</b>				
<b>Mackerel, Blue</b>						
Finfish, Frozen Whole	6,000	5,098	0.85			
<b>Total for Mackerel, Blue</b>	<b>6,000</b>	<b>5,098</b>				
<b>Mackerel, Jack</b>						
Finfish, Frozen Headed and Guttled	56,556	137,140	2.42			
<b>Total for Mackerel, Jack</b>	<b>56,556</b>	<b>137,140</b>				
<b>Other frozen finfish</b>						
Finfish, Frozen Other form	1,980	3,459	1.75			
<b>Total for Other frozen finfish</b>	<b>1,980</b>	<b>3,459</b>				
<b>Southern Blue Whiting</b>						
Finfish, Frozen Other form	76,980	127,671	1.66	74,900	123,518	1.65
<b>Total for Southern Blue Whiting</b>	<b>76,980</b>	<b>127,671</b>		<b>74,900</b>	<b>123,518</b>	
<b>Total for Belarus</b>	<b>271,012</b>	<b>577,748</b>		<b>130,260</b>	<b>246,469</b>	

NETT	Jan 2017 - Apr 2017			Month-to-Date: April - 2017		
	Weight (kg)	FOB* Value (\$NZ)	Unit Value	Weight (kg)	FOB* Value (\$NZ)	Unit Value
<b>Belgium</b>						
<b>Carp</b>						
Finfish, Frozen Fillets	14,730	190,576	12.94	14,730	190,576	12.94
<b>Total for Carp</b>	<b>14,730</b>	<b>190,576</b>		<b>14,730</b>	<b>190,576</b>	
<b>Eels</b>						
Finfish, Chilled Live	10,490	102,706	9.79	3,210	34,127	10.63
Finfish, Chilled Other form	241	3,300	13.69	241	3,300	13.69
Finfish, Chilled Whole	20	266	13.30	20	266	13.30
Finfish, Frozen Other form	18,312	220,564	12.04			
<b>Total for Eels</b>	<b>29,063</b>	<b>326,836</b>		<b>3,471</b>	<b>37,693</b>	
<b>Fish meal fit for human</b>						
Finfish, Processed Other	500	17,524	35.05			
<b>Total for Fish meal fit for human</b>	<b>500</b>	<b>17,524</b>				
<b>Hoki</b>						
Finfish, Frozen Fillet Blocks	58,500	226,594	3.87	19,125	69,385	3.63
Finfish, Frozen Fillets	19,125	66,190	3.46			
<b>Total for Hoki</b>	<b>77,625</b>	<b>292,784</b>		<b>19,125</b>	<b>69,385</b>	
<b>Mussels</b>						
Mussels, Frozen Half Shell	165,042	1,239,411	7.51	42,464	327,401	7.71
Mussels, Frozen Meat	21,984	175,048	7.96	21,984	175,048	7.96
Mussels, Frozen Whole	41,213	315,365	7.65	20,688	161,706	7.82
Mussels, Processed Powder	3,000	127,274	42.42			
<b>Total for Mussels</b>	<b>231,239</b>	<b>1,857,098</b>		<b>85,136</b>	<b>664,155</b>	
<b>Other Molluscs</b>						
Other Molluscs, Smoked, Dried, Salted or in	100	10,441	104.41			
<b>Total for Other Molluscs</b>	<b>100</b>	<b>10,441</b>				
<b>Rays &amp; Skates</b>						
Finfish, Frozen Other form	19,910	85,983	4.32			
<b>Total for Rays &amp; Skates</b>	<b>19,910</b>	<b>85,983</b>				
<b>Total for Belgium</b>	<b>373,167</b>	<b>2,781,242</b>		<b>122,462</b>	<b>961,809</b>	

NETT	Jan 2017 - Apr 2017			Month-to-Date: April - 2017		
	Weight (kg)	FOB* Value (\$NZ)	Unit Value	Weight (kg)	FOB* Value (\$NZ)	Unit Value
<b>Benin</b>						
<b>Mackerel, Jack</b>						
Finfish, Frozen Whole	242,034	273,942	1.13	27,000	33,284	1.23
Total for Mackerel, Jack	242,034	273,942		27,000	33,284	
<b>Other frozen finfish</b>						
Finfish, Frozen Whole	54,000	63,990	1.19			
Total for Other frozen finfish	54,000	63,990				
Total for Benin	296,034	337,932		27,000	33,284	



NETT	Jan 2017 - Apr 2017			Month-to-Date: April - 2017		
	Weight (kg)	FOB* Value (\$NZ)	Unit Value	Weight (kg)	FOB* Value (\$NZ)	Unit Value
Bosnia and Herzegovina						
<b>Squid</b>						
Squid, Frozen Whole	39,000	114,063	2.92			
Total for Squid	39,000	114,063				
Total for Bosnia and Herzegovina	39,000	114,063				

NETT	Jan 2017 - Apr 2017			Month-to-Date: April - 2017		
	Weight (kg)	FOB* Value (\$NZ)	Unit Value	Weight (kg)	FOB* Value (\$NZ)	Unit Value
Brazil						
Ling						
Finfish, Frozen Fillets	156,620	1,654,918	10.57	66,520	704,931	10.60
Total for Ling	156,620	1,654,918		66,520	704,931	
Total for Brazil	156,620	1,654,918		66,520	704,931	

NETT	Jan 2017 - Apr 2017			Month-to-Date: April - 2017		
	Weight (kg)	FOB* Value (\$NZ)	Unit Value	Weight (kg)	FOB* Value (\$NZ)	Unit Value
Brunei Darussalam						
<b>Mussels</b>						
Mussels, Frozen Whole	653	5,479	8.39	653	5,479	8.39
Total for Mussels	653	5,479		653	5,479	
<b>Trevally</b>						
Finfish, Frozen Whole	36,360	146,163	4.02	36,360	146,163	4.02
Total for Trevally	36,360	146,163		36,360	146,163	
Total for Brunei Darussalam	37,013	151,642		37,013	151,642	

NETT	Jan 2017 - Apr 2017			Month-to-Date: April - 2017		
	Weight (kg)	FOB* Value (\$NZ)	Unit Value	Weight (kg)	FOB* Value (\$NZ)	Unit Value
<b>Bulgaria</b>						
<b>Cardinal Fish</b>						
Finfish, Frozen Fillets	1,010	3,319	3.29			
Finfish, Frozen Other form	2,544	6,187	2.43			
<b>Total for Cardinal Fish</b>	<b>3,554</b>	<b>9,506</b>				
<b>Cod, Red</b>						
Finfish, Frozen Fillets	2,000	6,571	3.29			
Finfish, Frozen Other form	6,624	14,225	2.15			
<b>Total for Cod, Red</b>	<b>8,624</b>	<b>20,796</b>				
<b>Ghostshark</b>						
Finfish, Frozen Fillets	340	1,262	3.71			
Finfish, Frozen Other form	384	770	2.01			
<b>Total for Ghostshark</b>	<b>724</b>	<b>2,032</b>				
<b>Hake</b>						
Finfish, Frozen Other form	3,173	7,521	2.37			
<b>Total for Hake</b>	<b>3,173</b>	<b>7,521</b>				
<b>Kahawai</b>						
Finfish, Frozen Other form	3,541	7,100	2.01			
<b>Total for Kahawai</b>	<b>3,541</b>	<b>7,100</b>				
<b>Oreo Dory, Other</b>						
Finfish, Frozen Other form	504	1,082	2.15			
<b>Total for Oreo Dory, Other</b>	<b>504</b>	<b>1,082</b>				
<b>Other frozen fillets</b>						
Finfish, Frozen Fillets	190	705	3.71			
<b>Total for Other frozen fillets</b>	<b>190</b>	<b>705</b>				
<b>Southern Blue Whiting</b>						
Finfish, Frozen Other form	274	472	1.72			
<b>Total for Southern Blue Whiting</b>	<b>274</b>	<b>472</b>				
<b>Squid</b>						
Squid, Frozen Whole	19,500	83,116	4.26	19,500	83,116	4.26
<b>Total for Squid</b>	<b>19,500</b>	<b>83,116</b>		<b>19,500</b>	<b>83,116</b>	
<b>Warehou, Blue</b>						
Finfish, Frozen Fillets	350	1,250	3.57			
<b>Total for Warehou, Blue</b>	<b>350</b>	<b>1,250</b>				
<b>Total for Bulgaria</b>	<b>40,434</b>	<b>133,580</b>		<b>19,500</b>	<b>83,116</b>	

NETT	Jan 2017 - Apr 2017			Month-to-Date: April - 2017		
	Weight (kg)	FOB* Value (\$NZ)	Unit Value	Weight (kg)	FOB* Value (\$NZ)	Unit Value
Cameroon						
<b>Mackerel, Horse</b>						
Finfish, Frozen Whole	486,000	610,504	1.26			
Total for Mackerel, Horse	486,000	610,504				
<b>Mackerel, Jack</b>						
Finfish, Frozen Whole	4,208,407	4,420,315	1.05	52,105	53,957	1.04
Total for Mackerel, Jack	4,208,407	4,420,315		52,105	53,957	
Total for Cameroon	4,694,407	5,030,819		52,105	53,957	

NETT	Jan 2017 - Apr 2017			Month-to-Date: April - 2017		
	Weight (kg)	FOB* Value (\$NZ)	Unit Value	Weight (kg)	FOB* Value (\$NZ)	Unit Value
<b>Canada</b>						
<b>Alfonsino</b>						
Finfish, Frozen Other form	99,630	116,355	1.17			
<b>Total for Alfonsino</b>	<b>99,630</b>	<b>116,355</b>				
<b>Bluenose</b>						
Finfish, Chilled Whole	33	510	15.45			
<b>Total for Bluenose</b>	<b>33</b>	<b>510</b>				
<b>Cardinal Fish</b>						
Finfish, Chilled Fillets	10	212	21.20			
<b>Total for Cardinal Fish</b>	<b>10</b>	<b>212</b>				
<b>Cod, Blue</b>						
Finfish, Chilled Fillets	10	280	28.00			
<b>Total for Cod, Blue</b>	<b>10</b>	<b>280</b>				
<b>Cod, Red</b>						
Finfish, Frozen Fillets	19,740	157,920	8.00	1,740	13,586	7.81
<b>Total for Cod, Red</b>	<b>19,740</b>	<b>157,920</b>		<b>1,740</b>	<b>13,586</b>	
<b>Crustn, Molluscs extract</b>						
Other Crustacea, Processed Extracts	34,579	4,008,996	115.94			
<b>Total for Crustn, Molluscs extract</b>	<b>34,579</b>	<b>4,008,996</b>				
<b>Eels</b>						
Finfish, Chilled Live	12,495	176,417	14.12	3,105	47,664	15.35
Finfish, Chilled Other form	15	244	16.27			
Finfish, Chilled Whole	75	1,284	17.12			
<b>Total for Eels</b>	<b>12,585</b>	<b>177,945</b>		<b>3,105</b>	<b>47,664</b>	
<b>Finfish, other fish meat</b>						
Finfish, Processed Other	903	30,067	33.30			
<b>Total for Finfish, other fish meat</b>	<b>903</b>	<b>30,067</b>				
<b>Fish meal fit for human</b>						
Finfish, Processed Other	500	25,814	51.63			
<b>Total for Fish meal fit for human</b>	<b>500</b>	<b>25,814</b>				
<b>Fish prod unfit for human</b>						
Finfish, Processed Other	83,980	92,243	1.10	14,940	13,641	0.91
<b>Total for Fish prod unfit for human</b>	<b>83,980</b>	<b>92,243</b>		<b>14,940</b>	<b>13,641</b>	
<b>Groper</b>						
Finfish, Chilled Whole	399	6,099	15.29	158	2,471	15.64
<b>Total for Groper</b>	<b>399</b>	<b>6,099</b>		<b>158</b>	<b>2,471</b>	
<b>Gurnard</b>						
Finfish, Chilled Whole	223	3,102	13.91	84	1,201	14.30
<b>Total for Gurnard</b>	<b>223</b>	<b>3,102</b>		<b>84</b>	<b>1,201</b>	

NETT	Jan 2017 - Apr 2017			Month-to-Date: April - 2017		
	Weight (kg)	FOB* Value (\$NZ)	Unit Value	Weight (kg)	FOB* Value (\$NZ)	Unit Value
<b>Canada</b>						
<b>John Dory</b>						
Finfish, Chilled Fillets	40	1,126	28.15			
Finfish, Chilled Whole	1,271	20,047	15.77	233	3,639	15.62
<b>Total for John Dory</b>	<b>1,311</b>	<b>21,173</b>		<b>233</b>	<b>3,639</b>	
<b>Kingfish, Yellowtail</b>						
Finfish, Chilled Whole	1,255	20,155	16.06	497	8,282	16.66
<b>Total for Kingfish, Yellowtail</b>	<b>1,255</b>	<b>20,155</b>		<b>497</b>	<b>8,282</b>	
<b>Ling</b>						
Finfish, Chilled Fillets	20	322	16.10			
Finfish, Chilled Other form	47	703	14.96			
<b>Total for Ling</b>	<b>67</b>	<b>1,025</b>				
<b>Mackerel, Jack</b>						
Finfish, Frozen Whole	108,000	102,572	0.95			
<b>Total for Mackerel, Jack</b>	<b>108,000</b>	<b>102,572</b>				
<b>Monkfish (Stargazer)</b>						
Finfish, Chilled Fillets	425	7,075	16.65	105	1,613	15.36
Finfish, Chilled Whole	13	136	10.46			
<b>Total for Monkfish (Stargazer)</b>	<b>438</b>	<b>7,211</b>		<b>105</b>	<b>1,613</b>	
<b>Mussels</b>						
Mussels, Frozen Half Shell	395,989	2,964,969	7.49	152,449	1,163,130	7.63
Mussels, Frozen Whole	7,257	49,425	6.81			
Mussels, Processed Packed	11	12	1.09			
<b>Total for Mussels</b>	<b>403,257</b>	<b>3,014,406</b>		<b>152,449</b>	<b>1,163,130</b>	
<b>Orange Roughy</b>						
Finfish, Chilled Fillets	232	6,558	28.27	41	1,076	26.24
Finfish, Frozen Fillets	11,500	205,424	17.86	5,000	90,502	18.10
<b>Total for Orange Roughy</b>	<b>11,732</b>	<b>211,982</b>		<b>5,041</b>	<b>91,578</b>	
<b>Other chilled finfish</b>						
Finfish, Chilled Headed and Guttled	329	5,166	15.70			
Finfish, Chilled Other form	4	49	12.25			
Finfish, Chilled Whole	1,515	24,969	16.48	272	3,936	14.47
<b>Total for Other chilled finfish</b>	<b>1,848</b>	<b>30,184</b>		<b>272</b>	<b>3,936</b>	
<b>Other Crustacea</b>						
Other Crustacea, Frozen Other form	300	6,927	23.09			
<b>Total for Other Crustacea</b>	<b>300</b>	<b>6,927</b>				
<b>Other Flatfish</b>						
Finfish, Chilled Fillets	227	3,026	13.33			
Finfish, Chilled Whole	10	101	10.10	10	101	10.10
<b>Total for Other Flatfish</b>	<b>237</b>	<b>3,127</b>		<b>10</b>	<b>101</b>	

NETT	Jan 2017 - Apr 2017			Month-to-Date: April - 2017		
	Weight (kg)	FOB* Value (\$NZ)	Unit Value	Weight (kg)	FOB* Value (\$NZ)	Unit Value
<b>Canada</b>						
<b>Other Molluscs</b>						
Other Molluscs, Live	542	5,340	9.85	160	1,560	9.75
Other Molluscs, Processed Packed	33	361	10.94			
<b>Total for Other Molluscs</b>	<b>575</b>	<b>5,701</b>		<b>160</b>	<b>1,560</b>	
<b>Paua</b>						
Other Molluscs, Frozen	700	27,400	39.14			
Other Molluscs, Chilled Live	20	1,389	69.45			
<b>Total for Paua</b>	<b>720</b>	<b>28,789</b>				
<b>Rays &amp; Skates</b>						
Finfish, Chilled Other form	22	257	11.68	10	118	11.80
<b>Total for Rays &amp; Skates</b>	<b>22</b>	<b>257</b>		<b>10</b>	<b>118</b>	
<b>Salmon</b>						
Finfish, Chilled Fillets	1,061	28,969	27.30	1,061	28,969	27.30
Finfish, Frozen Fillets	56,034	1,643,945	29.34	16,367	490,756	29.98
<b>Total for Salmon</b>	<b>57,095</b>	<b>1,672,914</b>		<b>17,428</b>	<b>519,725</b>	
<b>Salmon, Pacific</b>						
Finfish, Chilled Headed and Gutted	821	17,006	20.71			
Finfish, Chilled Other form	19,205	404,600	21.07	7,500	159,025	21.20
Finfish, Chilled Whole	871	18,766	21.55			
<b>Total for Salmon, Pacific</b>	<b>20,897</b>	<b>440,372</b>		<b>7,500</b>	<b>159,025</b>	
<b>Snapper</b>						
Finfish, Chilled Whole	5,795	89,977	15.53	1,280	20,010	15.63
<b>Total for Snapper</b>	<b>5,795</b>	<b>89,977</b>		<b>1,280</b>	<b>20,010</b>	
<b>Sole, Lemon</b>						
Finfish, Chilled Whole	68	805	11.84	20	232	11.60
<b>Total for Sole, Lemon</b>	<b>68</b>	<b>805</b>		<b>20</b>	<b>232</b>	
<b>Sole, New Zealand</b>						
Finfish, Chilled Whole	10	119	11.90			
<b>Total for Sole, New Zealand</b>	<b>10</b>	<b>119</b>				
<b>Squid</b>						
Squid, Frozen Heads & Tentacles	179,317	1,627,735	9.08	142,129	1,266,287	8.91
Squid, Frozen Whole	50,003	202,568	4.05	50,003	202,568	4.05
<b>Total for Squid</b>	<b>229,320</b>	<b>1,830,303</b>		<b>192,132</b>	<b>1,468,855</b>	
<b>Swordfish</b>						
Finfish, Chilled Headed and Gutted	41	712	17.37			
<b>Total for Swordfish</b>	<b>41</b>	<b>712</b>				
<b>Tarakihi</b>						
Finfish, Chilled Whole	348	4,807	13.81	111	1,509	13.59
<b>Total for Tarakihi</b>	<b>348</b>	<b>4,807</b>		<b>111</b>	<b>1,509</b>	



NETT	Jan 2017 - Apr 2017			Month-to-Date: April - 2017		
	Weight (kg)	FOB* Value (\$NZ)	Unit Value	Weight (kg)	FOB* Value (\$NZ)	Unit Value
<b>Canada</b>						
<b>Trevally</b>						
Finfish, Chilled Fillets	20	337	16.85	20	337	16.85
Finfish, Chilled Whole	418	5,843	13.98	181	2,596	14.34
<b>Total for Trevally</b>	<b>438</b>	<b>6,180</b>		<b>201</b>	<b>2,933</b>	
<b>Tuatua</b>						
Other Molluscs, Chilled	12	174	14.50			
<b>Total for Tuatua</b>	<b>12</b>	<b>174</b>				
<b>Tuna, Albacore/Longfinned</b>						
Finfish, Chilled Whole	126	1,454	11.54			
Finfish, Frozen Whole	248,501	941,786	3.79			
<b>Total for Tuna, Albacore/Longfinned</b>	<b>248,627</b>	<b>943,240</b>				
<b>Tuna, Other</b>						
Finfish, Chilled Whole	90	1,046	11.62	90	1,046	11.62
<b>Total for Tuna, Other</b>	<b>90</b>	<b>1,046</b>		<b>90</b>	<b>1,046</b>	
<b>Total for Canada</b>	<b>1,345,095</b>	<b>13,063,701</b>		<b>397,566</b>	<b>3,525,855</b>	

NETT	Jan 2017 - Apr 2017			Month-to-Date: April - 2017		
	Weight (kg)	FOB* Value (\$NZ)	Unit Value	Weight (kg)	FOB* Value (\$NZ)	Unit Value
<b>China, Peoples Republic Of</b>						
<b>Alfonsino</b>						
Finfish, Frozen Other form	99,894	793,469	7.94			
Finfish, Frozen Whole	36,111	214,992	5.95	13,280	74,675	5.62
<b>Total for Alfonsino</b>	<b>136,005</b>	<b>1,008,461</b>		<b>13,280</b>	<b>74,675</b>	
<b>Antarctic Toothfish</b>						
Finfish, Frozen Headed and Guttled	46,948	2,299,753	48.99			
Finfish, Frozen Other form	47,030	2,223,943	47.29	21,307	951,827	44.67
<b>Total for Antarctic Toothfish</b>	<b>93,978</b>	<b>4,523,696</b>		<b>21,307</b>	<b>951,827</b>	
<b>Barracouta</b>						
Finfish, Frozen Headed and Guttled	967,259	2,152,528	2.23	375,284	881,950	2.35
Finfish, Frozen Other form	21,100	41,532	1.97			
Finfish, Frozen Whole	200,630	402,531	2.01	51,360	60,161	1.17
<b>Total for Barracouta</b>	<b>1,188,989</b>	<b>2,596,591</b>		<b>426,644</b>	<b>942,111</b>	
<b>Cardinal Fish</b>						
Finfish, Frozen Other form	42,240	61,187	1.45			
<b>Total for Cardinal Fish</b>	<b>42,240</b>	<b>61,187</b>				
<b>Cod, Red</b>						
Finfish, Frozen Fillets	5,000	20,255	4.05			
Finfish, Frozen Headed and Guttled	81,787	112,932	1.38			
Finfish, Frozen Whole	3,645	4,226	1.16			
<b>Total for Cod, Red</b>	<b>90,432</b>	<b>137,413</b>				
<b>Crustn, Molluscs extract</b>						
Other Crustacea, Processed Extracts	1,000	42,800	42.80			
<b>Total for Crustn, Molluscs extract</b>	<b>1,000</b>	<b>42,800</b>				
<b>Eels</b>						
Finfish, Chilled Live	8,659	98,148	11.33	1,088	11,759	10.81
<b>Total for Eels</b>	<b>8,659</b>	<b>98,148</b>		<b>1,088</b>	<b>11,759</b>	
<b>Finfish extracts, oils and juices</b>						
Finfish, Processed Extracts	4,800	136,594	28.46	4,800	136,594	28.46
<b>Total for Finfish extracts, oils and juic</b>	<b>4,800</b>	<b>136,594</b>		<b>4,800</b>	<b>136,594</b>	
<b>Finfish, other fish meat</b>						
Finfish, Processed Other	61,229	447,701	7.31	68	491	7.22
<b>Total for Finfish, other fish meat</b>	<b>61,229</b>	<b>447,701</b>		<b>68</b>	<b>491</b>	
<b>Fish Flours,meals,pellets</b>						
Finfish, Processed Flours,meals,pellets	98,880	177,222	1.79			
<b>Total for Fish Flours,meals,pellets</b>	<b>98,880</b>	<b>177,222</b>				
<b>Fish prod unfit for human</b>						
Finfish, Processed Flours,meals,pellets	3,233,850	8,884,001	2.75	520,170	1,385,811	2.66
<b>Total for Fish prod unfit for human</b>	<b>3,233,850</b>	<b>8,884,001</b>		<b>520,170</b>	<b>1,385,811</b>	

NETT	Jan 2017 - Apr 2017			Month-to-Date: April - 2017		
	Weight (kg)	FOB* Value (\$NZ)	Unit Value	Weight (kg)	FOB* Value (\$NZ)	Unit Value
<b>China, Peoples Republic Of</b>						
<b>Gemfish</b>						
Finfish, Frozen Other form	19,644	32,589	1.66			
Finfish, Frozen Whole	41	52	1.27			
<b>Total for Gemfish</b>	<b>19,685</b>	<b>32,641</b>				
<b>Ghostshark</b>						
Finfish, Frozen Fillets	500	3,340	6.68	500	3,340	6.68
Finfish, Frozen Headed and Guttled	15	23	1.53			
Finfish, Frozen Whole	3,705	3,022	0.82			
<b>Total for Ghostshark</b>	<b>4,220</b>	<b>6,385</b>		<b>500</b>	<b>3,340</b>	
<b>Hake</b>						
Finfish, Frozen Headed and Guttled	270	917	3.40			
Finfish, Frozen Other form	14,605	79,371	5.43			
Finfish, Frozen Whole	330	400	1.21			
<b>Total for Hake</b>	<b>15,205</b>	<b>80,688</b>				
<b>Hoki</b>						
Finfish, Chilled Fillets	100	1,507	15.07			
Finfish, Frozen Fillets	1,280	15,869	12.40	1,280	15,869	12.40
Finfish, Frozen Headed and Guttled	3,290,919	4,858,702	1.48	1,117,573	1,309,721	1.17
Finfish, Frozen Other form	2,286,833	5,838,061	2.55	336,049	584,828	1.74
Finfish, Frozen Whole	2,655	3,216	1.21			
<b>Total for Hoki</b>	<b>5,581,787</b>	<b>10,717,355</b>		<b>1,454,902</b>	<b>1,910,418</b>	
<b>Leatherjacket</b>						
Finfish, Frozen Headed and Guttled	15,820	46,675	2.95	7,140	21,489	3.01
Finfish, Frozen Whole	44,900	139,390	3.10	18,000	56,279	3.13
<b>Total for Leatherjacket</b>	<b>60,720</b>	<b>186,065</b>		<b>25,140</b>	<b>77,768</b>	
<b>Ling</b>						
Finfish, Frozen Fillets	6,204	57,451	9.26	5,000	46,802	9.36
Finfish, Frozen Headed and Guttled	30,418	182,149	5.99			
Finfish, Frozen Other form	33,196	190,367	5.73	14,721	46,289	3.14
Finfish, Frozen Whole	3,930	17,088	4.35			
<b>Total for Ling</b>	<b>73,748</b>	<b>447,055</b>		<b>19,721</b>	<b>93,091</b>	
<b>Mackerel, Jack</b>						
Finfish, Frozen Headed and Guttled	693,020	1,465,586	2.11	152,580	328,346	2.15
Finfish, Frozen Other form	1,924,555	4,134,384	2.15	78,000	158,655	2.03
Finfish, Frozen Whole	454,700	1,331,939	2.93			
<b>Total for Mackerel, Jack</b>	<b>3,072,275</b>	<b>6,931,909</b>		<b>230,580</b>	<b>487,001</b>	
<b>Monkfish (Stargazer)</b>						
Finfish, Frozen Other form	790	1,195	1.51			
Finfish, Frozen Whole	3,540	3,922	1.11			
<b>Total for Monkfish (Stargazer)</b>	<b>4,330</b>	<b>5,117</b>				
<b>Mussels</b>						

NETT	Jan 2017 - Apr 2017			Month-to-Date: April - 2017		
	Weight (kg)	FOB* Value (\$NZ)	Unit Value	Weight (kg)	FOB* Value (\$NZ)	Unit Value
<b>China, Peoples Republic Of</b>						
Mussels, Live	86,732	535,975	6.18	24,822	152,217	6.13
Mussels, Meat Chilled/Frsh	354	8,661	24.47			
Mussels, Whole Chilled	996	4,902	4.92	480	2,274	4.74
Mussels, Frozen Half Shell	901,805	6,673,967	7.40	332,555	2,497,039	7.51
Mussels, Frozen Whole	74,964	440,974	5.88	67,680	385,447	5.70
Mussels, Processed Packed	111,876	501,121	4.48	44,773	198,953	4.44
<b>Total for Mussels</b>	<b>1,176,727</b>	<b>8,165,600</b>		<b>470,310</b>	<b>3,235,930</b>	
<b>Norway Lobster</b>						
Other Crustacea, Frozen	71,724	2,892,731	40.33	15,060	649,404	43.12
<b>Total for Norway Lobster</b>	<b>71,724</b>	<b>2,892,731</b>		<b>15,060</b>	<b>649,404</b>	
<b>Orange Roughy</b>						
Finfish, Frozen Whole	788,055	7,449,705	9.45	113,632	1,026,058	9.03
<b>Total for Orange Roughy</b>	<b>788,055</b>	<b>7,449,705</b>		<b>113,632</b>	<b>1,026,058</b>	
<b>Oreo Dory, Black</b>						
Finfish, Frozen Headed and Guttred	136,288	324,026	2.38	33,088	135,652	4.10
Finfish, Frozen Other form	127,421	570,496	4.48			
<b>Total for Oreo Dory, Black</b>	<b>263,709</b>	<b>894,522</b>		<b>33,088</b>	<b>135,652</b>	
<b>Oreo Dory, Other</b>						
Finfish, Frozen Headed and Guttred	72,753	258,909	3.56	18,800	78,646	4.18
Finfish, Frozen Other form	293,941	1,196,833	4.07	220,573	858,573	3.89
<b>Total for Oreo Dory, Other</b>	<b>366,694</b>	<b>1,455,742</b>		<b>239,373</b>	<b>937,219</b>	
<b>Other chilled fillets</b>						
Finfish, Chilled Fillets	500	4,637	9.27	500	4,637	9.27
<b>Total for Other chilled fillets</b>	<b>500</b>	<b>4,637</b>		<b>500</b>	<b>4,637</b>	
<b>Other chilled finfish</b>						
Finfish, Chilled Headed and Guttred	458	6,151	13.43	155	2,629	16.96
Finfish, Chilled Whole	207	2,271	10.97			
<b>Total for Other chilled finfish</b>	<b>665</b>	<b>8,422</b>		<b>155</b>	<b>2,629</b>	
<b>Other Crustacea</b>						
Other Crustacea, Frozen	46,382	2,164,988	46.68	6,858	364,970	53.22
<b>Total for Other Crustacea</b>	<b>46,382</b>	<b>2,164,988</b>		<b>6,858</b>	<b>364,970</b>	
<b>Other Flatfish</b>						
Finfish, Frozen Whole	100	570	5.70			
<b>Total for Other Flatfish</b>	<b>100</b>	<b>570</b>				
<b>Other frozen fillets</b>						
Finfish, Frozen Fillets	125,025	1,128,976	9.03			
<b>Total for Other frozen fillets</b>	<b>125,025</b>	<b>1,128,976</b>				
<b>Other frozen finfish</b>						
Finfish, Frozen Headed and Guttred	212,743	901,123	4.24	47,728	223,655	4.69
Finfish, Frozen Other form	236,864	730,534	3.08	51,411	164,901	3.21

NETT	Jan 2017 - Apr 2017			Month-to-Date: April - 2017		
	Weight (kg)	FOB* Value (\$NZ)	Unit Value	Weight (kg)	FOB* Value (\$NZ)	Unit Value
<b>China, Peoples Republic Of</b>						
Finfish, Frozen Whole	46,214	227,077	4.91			
<b>Total for Other frozen finfish</b>	<b>495,821</b>	<b>1,858,734</b>		<b>99,139</b>	<b>388,556</b>	
<b>Other Molluscs</b>						
Other Molluscs, Live	1,780	49,663	27.90	380	11,133	29.30
Other Molluscs, Smoked, Dried, Salted or in	100	12,000	120.00	100	12,000	120.00
<b>Total for Other Molluscs</b>	<b>1,880</b>	<b>61,663</b>		<b>480</b>	<b>23,133</b>	
<b>Oysters, Pacific</b>						
Oysters, Live	15,458	260,618	16.86	4,428	76,869	17.36
Oysters, Frozen	6,600	85,717	12.99			
<b>Total for Oysters, Pacific</b>	<b>22,058</b>	<b>346,335</b>		<b>4,428</b>	<b>76,869</b>	
<b>Patagonian Toothfish</b>						
Finfish, Frozen Headed and Guttled	6,938	433,625	62.50			
<b>Total for Patagonian Toothfish</b>	<b>6,938</b>	<b>433,625</b>				
<b>Paua</b>						
Other Molluscs, Frozen	19,853	1,187,261	59.80	900	56,106	62.34
Other Molluscs, Chilled Live	2,082	109,979	52.82	255	11,426	44.81
<b>Total for Paua</b>	<b>21,935</b>	<b>1,297,240</b>		<b>1,155</b>	<b>67,532</b>	
<b>Rays &amp; Skates</b>						
Finfish, Frozen Headed and Guttled	7,688	17,880	2.33	7,688	17,880	2.33
Finfish, Frozen Other form	91,338	195,035	2.14	13,940	30,717	2.20
<b>Total for Rays &amp; Skates</b>	<b>99,026</b>	<b>212,915</b>		<b>21,628</b>	<b>48,597</b>	
<b>Rock Lobster</b>						
Rock Lobster, Chilled Live	747,896	80,169,391	107.19	133,082	14,508,601	109.02
Rock Lobster, Frozen Other form	1,449	169,073	116.68			
Rock Lobster, Frozen Whole	63,430	5,223,486	82.35	20,714	1,577,889	76.18
<b>Total for Rock Lobster</b>	<b>812,775</b>	<b>85,561,950</b>		<b>153,796</b>	<b>16,086,490</b>	
<b>Salmon</b>						
Finfish, Chilled Fillets	525	13,710	26.11	101	2,599	25.73
Finfish, Frozen Fillets	540	21,162	39.19			
Finfish, Processed Smoked	110	4,150	37.73			
<b>Total for Salmon</b>	<b>1,175</b>	<b>39,022</b>		<b>101</b>	<b>2,599</b>	
<b>Salmon, Pacific</b>						
Finfish, Chilled Headed and Guttled	1,065	23,706	22.26			
Finfish, Chilled Other form	46,795	904,569	19.33	11,027	216,528	19.64
Finfish, Chilled Whole	4,042	63,214	15.64	236	3,665	15.53
<b>Total for Salmon, Pacific</b>	<b>51,902</b>	<b>991,489</b>		<b>11,263</b>	<b>220,193</b>	
<b>Sea Perch</b>						
Finfish, Frozen Headed and Guttled	3,601	17,690	4.91	3,601	17,690	4.91
Finfish, Frozen Other form	11,804	69,243	5.87	1,050	6,047	5.76
Finfish, Frozen Whole	67,274	170,242	2.53	30,362	101,420	3.34

NETT	Jan 2017 - Apr 2017			Month-to-Date: April - 2017		
	Weight (kg)	FOB* Value (\$NZ)	Unit Value	Weight (kg)	FOB* Value (\$NZ)	Unit Value
<b>China, Peoples Republic Of</b>						
Total for Sea Perch	82,679	257,175		35,013	125,157	
<b>Shrimps &amp; Prawns cold-water</b>						
Other Crustacea, Frozen	2,850	130,590	45.82			
Total for Shrimps & Prawns cold-wat	2,850	130,590				
<b>Shrimps &amp; Prawns other</b>						
Other Crustacea, Frozen	60,336	2,838,328	47.04	29,850	1,481,363	49.63
Total for Shrimps & Prawns other	60,336	2,838,328		29,850	1,481,363	
<b>Southern Blue Whiting</b>						
Finfish, Frozen Headed and Guttred	1,528,360	1,433,962	0.94	124,640	237,683	1.91
Finfish, Frozen Other form	272,560	391,194	1.44			
Total for Southern Blue Whiting	1,800,920	1,825,156		124,640	237,683	
<b>Squid</b>						
Squid, Frozen Heads & Tentacles	43,582	206,195	4.73	43,582	206,195	4.73
Squid, Frozen Whole	1,507,529	5,848,501	3.88	981,239	3,986,649	4.06
Total for Squid	1,551,111	6,054,696		1,024,821	4,192,844	
<b>Tarakihi</b>						
Finfish, Frozen Other form	14,664	7,696	0.52			
Finfish, Frozen Whole	100,280	196,711	1.96	900	4,162	4.62
Total for Tarakihi	114,944	204,407		900	4,162	
<b>Tuatua</b>						
Other Molluscs, Chilled	870	12,939	14.87			
Total for Tuatua	870	12,939				
<b>Warehou, Blue</b>						
Finfish, Frozen Headed and Guttred	10,104	28,893	2.86			
Finfish, Frozen Other form	15,600	44,676	2.86			
Total for Warehou, Blue	25,704	73,569				
<b>Warehou, Other</b>						
Finfish, Frozen Headed and Guttred	45,531	340,831	7.49	1,824	8,044	4.41
Finfish, Frozen Other form	51,099	396,265	7.75			
Total for Warehou, Other	96,630	737,096		1,824	8,044	
<b>Warehou, Silver</b>						
Finfish, Frozen Headed and Guttred	144,080	394,749	2.74	20,570	38,445	1.87
Finfish, Frozen Other form	613,139	1,788,987	2.92	87,460	278,960	3.19
Total for Warehou, Silver	757,219	2,183,736		108,030	317,405	
Total for China, Peoples Republic Of	22,638,386	165,807,587		5,214,244	35,712,012	

NETT	Jan 2017 - Apr 2017			Month-to-Date: April - 2017		
	Weight (kg)	FOB* Value (\$NZ)	Unit Value	Weight (kg)	FOB* Value (\$NZ)	Unit Value
<b>Colombia</b>						
<b>Ling</b>						
Finfish, Frozen Fillets	19,380	199,143	10.28	3,380	35,656	10.55
Total for Ling	19,380	199,143		3,380	35,656	
<b>Mussels</b>						
Mussels, Frozen Half Shell	33,398	251,695	7.54	6,956	53,436	7.68
Total for Mussels	33,398	251,695		6,956	53,436	
Total for Colombia	52,778	450,838		10,336	89,092	

NETT	Jan 2017 - Apr 2017			Month-to-Date: April - 2017		
	Weight (kg)	FOB* Value (\$NZ)	Unit Value	Weight (kg)	FOB* Value (\$NZ)	Unit Value
Comoros						
Mackerel, Jack						
Finfish, Frozen Whole	54,000	61,858	1.15			
Total for Mackerel, Jack	54,000	61,858				
Total for Comoros	54,000	61,858				



NETT	Jan 2017 - Apr 2017			Month-to-Date: April - 2017		
	Weight (kg)	FOB* Value (\$NZ)	Unit Value	Weight (kg)	FOB* Value (\$NZ)	Unit Value
Congo						
Mackerel, Jack						
Finfish, Frozen Whole	861,640	953,150	1.11			
Total for Mackerel, Jack	861,640	953,150				
Total for Congo	861,640	953,150				

NETT	Jan 2017 - Apr 2017			Month-to-Date: April - 2017		
	Weight (kg)	FOB* Value (\$NZ)	Unit Value	Weight (kg)	FOB* Value (\$NZ)	Unit Value
Congo, the Democratic Republic of the						
<b>Mackerel, Jack</b>						
Finfish, Frozen Whole	107,000	101,740	0.95			
Total for Mackerel, Jack	107,000	101,740				
Total for Congo, the Democratic Rep	107,000	101,740				

NETT	Jan 2017 - Apr 2017			Month-to-Date: April - 2017		
	Weight (kg)	FOB* Value (\$NZ)	Unit Value	Weight (kg)	FOB* Value (\$NZ)	Unit Value
<b>Cook Islands</b>						
<b>Anchovies</b>						
Finfish, Processed Salted or in Brine	18	636	35.33	9	318	35.33
<b>Total for Anchovies</b>	<b>18</b>	<b>636</b>		<b>9</b>	<b>318</b>	
<b>Cockles</b>						
Other Molluscs, Frozen	10	67	6.70	10	67	6.70
<b>Total for Cockles</b>	<b>10</b>	<b>67</b>		<b>10</b>	<b>67</b>	
<b>Crab</b>						
Other Crustacea, Frozen	430	5,815	13.52	50	1,208	24.16
<b>Total for Crab</b>	<b>430</b>	<b>5,815</b>		<b>50</b>	<b>1,208</b>	
<b>Crustaceans</b>						
Other Crustacea, Processed	150	1,599	10.66	30	347	11.57
<b>Total for Crustaceans</b>	<b>150</b>	<b>1,599</b>		<b>30</b>	<b>347</b>	
<b>Fish cakes</b>						
Finfish, Processed Other	474	3,108	6.56			
<b>Total for Fish cakes</b>	<b>474</b>	<b>3,108</b>				
<b>Fish fingers</b>						
Finfish, Processed Other	74	742	10.03	24	270	11.25
<b>Total for Fish fingers</b>	<b>74</b>	<b>742</b>		<b>24</b>	<b>270</b>	
<b>Fish prod unfit for human</b>						
Finfish, Processed Other	13,650	27,300	2.00	13,650	27,300	2.00
<b>Total for Fish prod unfit for human</b>	<b>13,650</b>	<b>27,300</b>		<b>13,650</b>	<b>27,300</b>	
<b>Hoki</b>						
Finfish, Frozen Fillets	820	6,416	7.82			
<b>Total for Hoki</b>	<b>820</b>	<b>6,416</b>				
<b>Juices of meat</b>						
Other,	40	491	12.28	40	491	12.28
<b>Total for Juices of meat</b>	<b>40</b>	<b>491</b>		<b>40</b>	<b>491</b>	
<b>Mackerel</b>						
Finfish, Processed Cans or Jars, Whole or in pi	3,892	28,730	7.38	1,624	12,618	7.77
<b>Total for Mackerel</b>	<b>3,892</b>	<b>28,730</b>		<b>1,624</b>	<b>12,618</b>	
<b>Mussels</b>						
Mussels, Crumbed, Battered	2	340	170.00	1	170	170.00
Mussels, Live	972	7,642	7.86	329	2,833	8.61
Mussels, Smoked	32	1,268	39.63	7	284	40.57
Mussels, Whole Chilled	135	501	3.71			
Mussels, Dried, Salted or in Brine	28	492	17.57			
Mussels, Frozen Half Shell	252	2,214	8.79			
Mussels, Frozen Meat	590	6,514	11.04	50	422	8.44
Mussels, Frozen Whole	422	1,729	4.10	312	1,084	3.47

NETT	Jan 2017 - Apr 2017			Month-to-Date: April - 2017		
	Weight (kg)	FOB* Value (\$NZ)	Unit Value	Weight (kg)	FOB* Value (\$NZ)	Unit Value
<b>Cook Islands</b>						
Mussels, Processed Packed	64	542	8.47			
<b>Total for Mussels</b>	<b>2,497</b>	<b>21,242</b>		<b>699</b>	<b>4,793</b>	
<b>Other Crustacea</b>						
Other Crustacea, Frozen Other form	32	1,077	33.66			
<b>Total for Other Crustacea</b>	<b>32</b>	<b>1,077</b>				
<b>Other Flatfish</b>						
Finfish, Frozen Fillet Blocks	75	1,481	19.75	75	1,481	19.75
Finfish, Frozen Whole	300	1,049	3.50			
<b>Total for Other Flatfish</b>	<b>375</b>	<b>2,530</b>		<b>75</b>	<b>1,481</b>	
<b>Other Molluscs</b>						
Other Molluscs, Smoked, Dried, Salted or in	20	145	7.25	10	73	7.30
<b>Total for Other Molluscs</b>	<b>20</b>	<b>145</b>		<b>10</b>	<b>73</b>	
<b>Other preparations</b>						
Other, Processed Other	1,208	9,863	8.16	660	5,701	8.64
<b>Total for Other preparations</b>	<b>1,208</b>	<b>9,863</b>		<b>660</b>	<b>5,701</b>	
<b>Oysters, Dredge</b>						
Oysters, Frozen	30	411	13.70			
<b>Total for Oysters, Dredge</b>	<b>30</b>	<b>411</b>				
<b>Oysters, Pacific</b>						
Oysters, Frozen	401	7,142	17.81	251	5,266	20.98
Oysters, Smoked, Dried, Salted or in Brine	75	938	12.51			
<b>Total for Oysters, Pacific</b>	<b>476</b>	<b>8,080</b>		<b>251</b>	<b>5,266</b>	
<b>Pastes</b>						
Other, Processed Other	4	219	54.75			
<b>Total for Pastes</b>	<b>4</b>	<b>219</b>				
<b>Prepared dinners</b>						
Other, Processed Other	370	1,848	4.99			
<b>Total for Prepared dinners</b>	<b>370</b>	<b>1,848</b>				
<b>Rock Lobster</b>						
Rock Lobster, Frozen Other form	341	1,367	4.01			
Rock Lobster, Frozen Whole	165	7,047	42.71			
<b>Total for Rock Lobster</b>	<b>506</b>	<b>8,414</b>				
<b>Salmon</b>						
Finfish, Frozen Fillets	360	7,105	19.74			
Finfish, Processed Cans or Jars, Whole or in pi	853	5,881	6.89	443	3,057	6.90
Finfish, Processed Packed	3	102	34.00			
Finfish, Processed Smoked	36	746	20.72			
<b>Total for Salmon</b>	<b>1,252</b>	<b>13,834</b>		<b>443</b>	<b>3,057</b>	
<b>Sardines</b>						

NETT	Jan 2017 - Apr 2017			Month-to-Date: April - 2017		
	Weight (kg)	FOB* Value (\$NZ)	Unit Value	Weight (kg)	FOB* Value (\$NZ)	Unit Value
<b>Cook Islands</b>						
Finfish, Processed Cans or Jars, Whole or in pi	342	3,055	8.93	232	1,808	7.79
<b>Total for Sardines</b>	<b>342</b>	<b>3,055</b>		<b>232</b>	<b>1,808</b>	
<b>Scallops</b>						
Other Molluscs, Frozen	910	28,690	31.53			
<b>Total for Scallops</b>	<b>910</b>	<b>28,690</b>				
<b>Sea Urchin/Kina</b>						
Other, Frozen	100	1,036	10.36			
<b>Total for Sea Urchin/Kina</b>	<b>100</b>	<b>1,036</b>				
<b>Shrimps &amp; Prawns cold-water</b>						
Other Crustacea, Frozen	2,834	49,602	17.50	400	7,785	19.46
<b>Total for Shrimps &amp; Prawns cold-wat</b>	<b>2,834</b>	<b>49,602</b>		<b>400</b>	<b>7,785</b>	
<b>Shrimps &amp; Prawns other</b>						
Other Crustacea, Frozen	1,870	42,306	22.62	262	5,175	19.75
Other Crustacea, Frozen Other form	40	1,038	25.95			
<b>Total for Shrimps &amp; Prawns other</b>	<b>1,910</b>	<b>43,344</b>		<b>262</b>	<b>5,175</b>	
<b>Snapper</b>						
Finfish, Frozen Whole	36	508	14.11			
<b>Total for Snapper</b>	<b>36</b>	<b>508</b>				
<b>Sole, Lemon</b>						
Finfish, Frozen Headed and Guttled	100	350	3.50			
<b>Total for Sole, Lemon</b>	<b>100</b>	<b>350</b>				
<b>Squid</b>						
Squid, Dried, Salted or in Brine	11	175	15.91	11	175	15.91
Squid, Chilled Other form	120	1,878	15.65			
Squid, Chilled Whole	1,000	8,039	8.04			
Squid, Frozen Other form	368	3,929	10.68			
Squid, Frozen Tubes, Steaks or Tubes	1,090	8,707	7.99	100	760	7.60
Squid, Processed Packed	560	6,522	11.65			
<b>Total for Squid</b>	<b>3,149</b>	<b>29,250</b>		<b>111</b>	<b>935</b>	
<b>Surimi, Other species</b>						
Finfish, Surimi Other	1,000	5,477	5.48	600	3,250	5.42
<b>Total for Surimi, Other species</b>	<b>1,000</b>	<b>5,477</b>		<b>600</b>	<b>3,250</b>	
<b>Tunas &amp; Atlantic Bonito</b>						
Finfish, Processed Cans or Jars, Whole or in pi	1,390	14,330	10.31	534	5,563	10.42
<b>Total for Tunas &amp; Atlantic Bonito</b>	<b>1,390</b>	<b>14,330</b>		<b>534</b>	<b>5,563</b>	
<b>Total for Cook Islands</b>	<b>38,099</b>	<b>318,209</b>		<b>19,714</b>	<b>87,506</b>	

NETT	Jan 2017 - Apr 2017			Month-to-Date: April - 2017		
	Weight (kg)	FOB* Value (\$NZ)	Unit Value	Weight (kg)	FOB* Value (\$NZ)	Unit Value
Costa Rica						
<b>Mussels</b>						
Mussels, Frozen Half Shell	9,144	66,393	7.26	9,144	66,393	7.26
Total for Mussels	9,144	66,393		9,144	66,393	
Total for Costa Rica	9,144	66,393		9,144	66,393	

NETT	Jan 2017 - Apr 2017			Month-to-Date: April - 2017		
	Weight (kg)	FOB* Value (\$NZ)	Unit Value	Weight (kg)	FOB* Value (\$NZ)	Unit Value
<b>Croatia</b>						
<b>Snapper</b>						
Finfish, Chilled Whole	201	3,190	15.87	201	3,190	15.87
Finfish, Frozen Whole	10,810	98,220	9.09	10,810	98,220	9.09
<b>Total for Snapper</b>	<b>11,011</b>	<b>101,410</b>		<b>11,011</b>	<b>101,410</b>	
<b>Squid</b>						
Squid, Frozen Whole	196,364	727,676	3.71	138,936	526,811	3.79
<b>Total for Squid</b>	<b>196,364</b>	<b>727,676</b>		<b>138,936</b>	<b>526,811</b>	
<b>Total for Croatia</b>	<b>207,375</b>	<b>829,086</b>		<b>149,947</b>	<b>628,221</b>	

NETT	Jan 2017 - Apr 2017			Month-to-Date: April - 2017		
	Weight (kg)	FOB* Value (\$NZ)	Unit Value	Weight (kg)	FOB* Value (\$NZ)	Unit Value
<b>Cyprus</b>						
<b>Bluenose</b>						
Finfish, Frozen Fillets	34	262	7.71	34	262	7.71
<b>Total for Bluenose</b>	<b>34</b>	<b>262</b>		<b>34</b>	<b>262</b>	
<b>Hoki</b>						
Finfish, Frozen Fillets	28,670	168,750	5.89	8,000	48,917	6.11
<b>Total for Hoki</b>	<b>28,670</b>	<b>168,750</b>		<b>8,000</b>	<b>48,917</b>	
<b>Mussels</b>						
Mussels, Frozen Half Shell	12,726	92,733	7.29			
Mussels, Frozen Meat	24	196	8.17	24	196	8.17
Mussels, Frozen Whole	14,538	110,950	7.63	14,538	110,950	7.63
<b>Total for Mussels</b>	<b>27,288</b>	<b>203,879</b>		<b>14,562</b>	<b>111,146</b>	
<b>Other Fish Packed</b>						
Other, Processed Cans or Jars, Whole or in pi	100	667	6.67	100	667	6.67
<b>Total for Other Fish Packed</b>	<b>100</b>	<b>667</b>		<b>100</b>	<b>667</b>	
<b>Rays &amp; Skates</b>						
Finfish, Frozen Other form	500	1,768	3.54			
<b>Total for Rays &amp; Skates</b>	<b>500</b>	<b>1,768</b>				
<b>Snapper</b>						
Finfish, Chilled Whole	6,365	70,758	11.12	1,530	18,048	11.80
Finfish, Frozen Whole	100	729	7.29			
<b>Total for Snapper</b>	<b>6,465</b>	<b>71,487</b>		<b>1,530</b>	<b>18,048</b>	
<b>Squid</b>						
Squid, Frozen Heads & Tentacles	50	400	8.00	50	400	8.00
Squid, Frozen Tubes, Steaks or Tubes	25	200	8.00	25	200	8.00
<b>Total for Squid</b>	<b>75</b>	<b>600</b>		<b>75</b>	<b>600</b>	
<b>Tarakihi</b>						
Finfish, Frozen Fillets	95	633	6.66	95	633	6.66
<b>Total for Tarakihi</b>	<b>95</b>	<b>633</b>		<b>95</b>	<b>633</b>	
<b>Total for Cyprus</b>	<b>63,227</b>	<b>448,046</b>		<b>24,396</b>	<b>180,273</b>	



NETT	Jan 2017 - Apr 2017			Month-to-Date: April - 2017		
	Weight (kg)	FOB* Value (\$NZ)	Unit Value	Weight (kg)	FOB* Value (\$NZ)	Unit Value
<b>Denmark</b>						
<b>Fish prod unfit for human</b>						
Finfish, Processed Flours,meals,pellets	2,746	227,081	82.70	98	8,656	88.33
<b>Total for Fish prod unfit for human</b>	<b>2,746</b>	<b>227,081</b>		<b>98</b>	<b>8,656</b>	
<b>Mussels</b>						
Mussels, Frozen Half Shell	68,784	516,200	7.50	18,000	138,862	7.71
Mussels, Processed Powder	760	66,880	88.00	760	66,880	88.00
<b>Total for Mussels</b>	<b>69,544</b>	<b>583,080</b>		<b>18,760</b>	<b>205,742</b>	
<b>Orange Roughy</b>						
Finfish, Frozen Headed and Guttled	4,510	45,195	10.02	2,992	30,194	10.09
<b>Total for Orange Roughy</b>	<b>4,510</b>	<b>45,195</b>		<b>2,992</b>	<b>30,194</b>	
<b>Oysters, Pacific</b>						
Oysters, Frozen	11,250	123,083	10.94	11,250	123,083	10.94
<b>Total for Oysters, Pacific</b>	<b>11,250</b>	<b>123,083</b>		<b>11,250</b>	<b>123,083</b>	
<b>Snapper</b>						
Finfish, Frozen Whole	17,006	164,988	9.70	2,249	21,779	9.68
<b>Total for Snapper</b>	<b>17,006</b>	<b>164,988</b>		<b>2,249</b>	<b>21,779</b>	
<b>Total for Denmark</b>	<b>105,056</b>	<b>1,143,427</b>		<b>35,349</b>	<b>389,454</b>	

NETT	Jan 2017 - Apr 2017			Month-to-Date: April - 2017		
	Weight (kg)	FOB* Value (\$NZ)	Unit Value	Weight (kg)	FOB* Value (\$NZ)	Unit Value
Dominican Republic						
<b>Mussels</b>						
Mussels, Frozen Half Shell	186,776	1,344,222	7.20	41,922	296,228	7.07
Mussels, Frozen Whole	21,852	165,589	7.58			
<b>Total for Mussels</b>	<b>208,628</b>	<b>1,509,811</b>		<b>41,922</b>	<b>296,228</b>	
<b>Total for Dominican Republic</b>	<b>208,628</b>	<b>1,509,811</b>		<b>41,922</b>	<b>296,228</b>	

NETT	Jan 2017 - Apr 2017			Month-to-Date: April - 2017		
	Weight (kg)	FOB* Value (\$NZ)	Unit Value	Weight (kg)	FOB* Value (\$NZ)	Unit Value
Equatorial Guinea						
Kahawai						
Finfish, Frozen Whole	27,000	45,608	1.69			
Total for Kahawai	27,000	45,608				
Total for Equatorial Guinea	27,000	45,608				

NETT	Jan 2017 - Apr 2017			Month-to-Date: April - 2017		
	Weight (kg)	FOB* Value (\$NZ)	Unit Value	Weight (kg)	FOB* Value (\$NZ)	Unit Value
<b>Estonia</b>						
<b>Cod, Red</b>						
Finfish, Frozen Other form	1,500	3,552	2.37			
Total for Cod, Red	1,500	3,552				
<b>Finfish, minced blocks</b>						
Finfish, Frozen Other form	56,370	83,967	1.49			
Total for Finfish, minced blocks	56,370	83,967				
<b>Mussels</b>						
Mussels, Frozen Whole	9,600	72,705	7.57			
Total for Mussels	9,600	72,705				
Total for Estonia	67,470	160,224				

NETT	Jan 2017 - Apr 2017			Month-to-Date: April - 2017		
	Weight (kg)	FOB* Value (\$NZ)	Unit Value	Weight (kg)	FOB* Value (\$NZ)	Unit Value
<b>Fiji</b>						
<b>Anchovies</b>						
Finfish, Processed Cans or Jars, Whole or in pi	0	14				
<b>Total for Anchovies</b>	<b>0</b>	<b>14</b>				
<b>Crab</b>						
Other Crustacea, Frozen	295	6,484	21.98	10	95	9.50
Other Crustacea, Frozen Other form	1	133	133.00			
<b>Total for Crab</b>	<b>296</b>	<b>6,617</b>		<b>10</b>	<b>95</b>	
<b>Cuttle fish</b>						
Other Molluscs, Dried, Salted or in Brine	3,500	27,100	7.74	3,000	24,225	8.08
<b>Total for Cuttle fish</b>	<b>3,500</b>	<b>27,100</b>		<b>3,000</b>	<b>24,225</b>	
<b>Extracts &amp; Juices of Aq Inv</b>						
Other, Processed Extracts	1	276	276.00			
<b>Total for Extracts &amp; Juices of Aq Inv</b>	<b>1</b>	<b>276</b>				
<b>Finfish extracts, oils and juices</b>						
Finfish, Processed Extracts	12	967	80.58	2	235	117.50
<b>Total for Finfish extracts, oils and juic</b>	<b>12</b>	<b>967</b>		<b>2</b>	<b>235</b>	
<b>Finfish, other fish meat</b>						
Finfish, Processed Other	700	3,068	4.38			
<b>Total for Finfish, other fish meat</b>	<b>700</b>	<b>3,068</b>				
<b>Fish cakes</b>						
Finfish, Processed Other	4,302	12,686	2.95			
<b>Total for Fish cakes</b>	<b>4,302</b>	<b>12,686</b>				
<b>Fish fingers</b>						
Finfish, Processed Other	12	114	9.50	12	114	9.50
<b>Total for Fish fingers</b>	<b>12</b>	<b>114</b>		<b>12</b>	<b>114</b>	
<b>Fish meal fit for human</b>						
Finfish, Processed Other	1,671	16,400	9.81			
<b>Total for Fish meal fit for human</b>	<b>1,671</b>	<b>16,400</b>				
<b>Groper</b>						
Finfish, Chilled Other form	1	74	74.00			
<b>Total for Groper</b>	<b>1</b>	<b>74</b>				
<b>John Dory</b>						
Finfish, Chilled Fillets	1	36	36.00			
<b>Total for John Dory</b>	<b>1</b>	<b>36</b>				
<b>Kingfish, Yellowtail</b>						
Finfish, Chilled Fillets	20	723	36.15			
<b>Total for Kingfish, Yellowtail</b>	<b>20</b>	<b>723</b>				

NETT	Jan 2017 - Apr 2017			Month-to-Date: April - 2017		
	Weight (kg)	FOB* Value (\$NZ)	Unit Value	Weight (kg)	FOB* Value (\$NZ)	Unit Value
<b>Fiji</b>						
<b>Mackerel</b>						
Finfish, Processed Cans or Jars, Whole or in pi	1,000	2,649	2.65			
Finfish, Processed Smoked	480	552	1.15			
<b>Total for Mackerel</b>	<b>1,480</b>	<b>3,201</b>				
<b>Mackerel, Blue</b>						
Finfish, Frozen Whole	485,400	633,024	1.30	120,020	157,594	1.31
<b>Total for Mackerel, Blue</b>	<b>485,400</b>	<b>633,024</b>		<b>120,020</b>	<b>157,594</b>	
<b>Mussels</b>						
Mussels, Frozen Half Shell	3,600	29,681	8.24	3,600	29,681	8.24
Mussels, Frozen Meat	600	6,967	11.61	600	6,967	11.61
<b>Total for Mussels</b>	<b>4,200</b>	<b>36,648</b>		<b>4,200</b>	<b>36,648</b>	
<b>Other Crustacea</b>						
Other Crustacea, Processed Packed	3	44	14.67	3	44	14.67
<b>Total for Other Crustacea</b>	<b>3</b>	<b>44</b>		<b>3</b>	<b>44</b>	
<b>Other Molluscs</b>						
Other Molluscs, Live	1	13	13.00			
<b>Total for Other Molluscs</b>	<b>1</b>	<b>13</b>				
<b>Other smoked fish</b>						
Other, Processed Smoked	1	22	22.00			
<b>Total for Other smoked fish</b>	<b>1</b>	<b>22</b>				
<b>Prepared dinners</b>						
Other, Processed Other	87	4,794	55.10			
<b>Total for Prepared dinners</b>	<b>87</b>	<b>4,794</b>				
<b>Rock Lobster</b>						
Rock Lobster, Frozen Whole	1	195	195.00			
<b>Total for Rock Lobster</b>	<b>1</b>	<b>195</b>				
<b>Salmon</b>						
Finfish, Chilled Fillets	383	9,911	25.88	153	3,945	25.78
Finfish, Processed Cans or Jars, Whole or in pi	50	719	14.38			
Finfish, Processed Smoked	583	19,762	33.90			
<b>Total for Salmon</b>	<b>1,016</b>	<b>30,392</b>		<b>153</b>	<b>3,945</b>	
<b>Salmon, Pacific</b>						
Finfish, Chilled Headed and Guttled	1,344	25,604	19.05	72	1,533	21.29
Finfish, Chilled Other form	1,600	30,043	18.78	139	2,518	18.12
Finfish, Chilled Whole	112	1,973	17.62			
Finfish, Frozen Whole	503	9,033	17.96	503	9,033	17.96
<b>Total for Salmon, Pacific</b>	<b>3,559</b>	<b>66,653</b>		<b>714</b>	<b>13,084</b>	
<b>Sardines</b>						
Finfish, Processed Cans or Jars, Whole or in pi	750	3,500	4.67			

NETT	Jan 2017 - Apr 2017			Month-to-Date: April - 2017		
	Weight (kg)	FOB* Value (\$NZ)	Unit Value	Weight (kg)	FOB* Value (\$NZ)	Unit Value
<b>Fiji</b>						
Total for Sardines	750	3,500				
<b>Scallops</b>						
Other Molluscs, Chilled	1	78	78.00			
Other Molluscs, Frozen	203	6,092	30.01	3	123	41.00
Total for Scallops	204	6,170		3	123	
<b>Sea Cucumber</b>						
Other, Dried, Salted or in Brine	73	7,815	107.05	73	7,815	107.05
Total for Sea Cucumber	73	7,815		73	7,815	
<b>Shrimps &amp; Prawns</b>						
Other Crustacea, Processed	250	538	2.15			
Total for Shrimps & Prawns	250	538				
<b>Shrimps &amp; Prawns cold-water</b>						
Other Crustacea, Frozen	30	495	16.50			
Total for Shrimps & Prawns cold-wat	30	495				
<b>Shrimps &amp; Prawns other</b>						
Other Crustacea, Frozen	1,219	20,196	16.57	3	46	15.33
Total for Shrimps & Prawns other	1,219	20,196		3	46	
<b>Snapper</b>						
Finfish, Chilled Fillets	1	64	64.00			
Total for Snapper	1	64				
<b>Squid</b>						
Squid, Dried, Salted or in Brine	56	142	2.54			
Squid, Frozen Other form	700	5,836	8.34			
Total for Squid	756	5,978				
<b>Tuna, Bigeye</b>						
Finfish, Chilled Other form	2	125	62.50			
Total for Tuna, Bigeye	2	125				
<b>Tuna, Skipjack</b>						
Finfish, Frozen Whole	49,746	125,955	2.53			
Total for Tuna, Skipjack	49,746	125,955				
<b>Tunas &amp; Atlantic Bonito</b>						
Finfish, Processed Cans or Jars, Whole or in pi	62	524	8.45			
Total for Tunas & Atlantic Bonito	62	524				
Total for Fiji	559,357	1,014,421		128,193	243,968	

NETT	Jan 2017 - Apr 2017			Month-to-Date: April - 2017		
	Weight (kg)	FOB* Value (\$NZ)	Unit Value	Weight (kg)	FOB* Value (\$NZ)	Unit Value
<b>France</b>						
<b>Crustn, Molluscs extract</b>						
Other Crustacea, Processed Extracts	5	12,089	2417.80	5	12,089	2417.80
<b>Total for Crustn, Molluscs extract</b>	<b>5</b>	<b>12,089</b>		<b>5</b>	<b>12,089</b>	
<b>Finfish, minced blocks</b>						
Finfish, Frozen Other form	35,910	64,124	1.79	17,955	34,276	1.91
<b>Total for Finfish, minced blocks</b>	<b>35,910</b>	<b>64,124</b>		<b>17,955</b>	<b>34,276</b>	
<b>Hoki</b>						
Finfish, Frozen Fillet Blocks	1,149,883	4,240,637	3.69	346,370	1,274,770	3.68
Finfish, Frozen Fillets	204,585	1,098,884	5.37	5	1,012	202.40
Finfish, Frozen Other form	61,375	440,895	7.18			
<b>Total for Hoki</b>	<b>1,415,843</b>	<b>5,780,416</b>		<b>346,375</b>	<b>1,275,782</b>	
<b>Mackerel, Blue</b>						
Finfish, Frozen Whole	17,800	30,044	1.69			
<b>Total for Mackerel, Blue</b>	<b>17,800</b>	<b>30,044</b>				
<b>Mackerel, Jack</b>						
Finfish, Frozen Whole	25,800	40,373	1.56			
<b>Total for Mackerel, Jack</b>	<b>25,800</b>	<b>40,373</b>				
<b>Mussels</b>						
Mussels, Frozen Half Shell	181,424	1,329,166	7.33	60,188	451,758	7.51
Mussels, Processed Powder	1,000	64,451	64.45			
<b>Total for Mussels</b>	<b>182,424</b>	<b>1,393,617</b>		<b>60,188</b>	<b>451,758</b>	
<b>Orange Roughy</b>						
Finfish, Frozen Other form	5,000	118,467	23.69			
<b>Total for Orange Roughy</b>	<b>5,000</b>	<b>118,467</b>				
<b>Rays &amp; Skates</b>						
Finfish, Frozen Other form	25,965	107,373	4.14			
<b>Total for Rays &amp; Skates</b>	<b>25,965</b>	<b>107,373</b>				
<b>Trevally</b>						
Finfish, Frozen Other form	24,911	64,040	2.57			
Finfish, Frozen Whole	301,600	969,768	3.22	20,400	68,286	3.35
<b>Total for Trevally</b>	<b>326,511</b>	<b>1,033,808</b>		<b>20,400</b>	<b>68,286</b>	
<b>Total for France</b>	<b>2,035,258</b>	<b>8,580,311</b>		<b>444,923</b>	<b>1,842,191</b>	



NETT	Jan 2017 - Apr 2017			Month-to-Date: April - 2017		
	Weight (kg)	FOB* Value (\$NZ)	Unit Value	Weight (kg)	FOB* Value (\$NZ)	Unit Value
<b>French Polynesia</b>						
<b>Carp</b>						
Finfish, Frozen Fillets	3,605	9,066	2.51	330	1,593	4.83
<b>Total for Carp</b>	<b>3,605</b>	<b>9,066</b>		<b>330</b>	<b>1,593</b>	
<b>Catfish</b>						
Finfish, Frozen Fillets	350	1,720	4.91			
<b>Total for Catfish</b>	<b>350</b>	<b>1,720</b>				
<b>Crab</b>						
Other Crustacea, Frozen	100	429	4.29			
<b>Total for Crab</b>	<b>100</b>	<b>429</b>				
<b>Cuttle fish</b>						
Other Molluscs, Dried, Salted or in Brine	100	774	7.74			
<b>Total for Cuttle fish</b>	<b>100</b>	<b>774</b>				
<b>Dogfish and Other Sharks</b>						
Finfish, Surimi Other	200	1,024	5.12			
<b>Total for Dogfish and Other Sharks</b>	<b>200</b>	<b>1,024</b>				
<b>Fish fingers</b>						
Finfish, Processed Other	100	660	6.60			
<b>Total for Fish fingers</b>	<b>100</b>	<b>660</b>				
<b>Flounder</b>						
Finfish, Chilled Whole	61	2,059	33.75	24	716	29.83
<b>Total for Flounder</b>	<b>61</b>	<b>2,059</b>		<b>24</b>	<b>716</b>	
<b>Hoki</b>						
Finfish, Frozen Fillets	517	4,868	9.42	60	387	6.45
<b>Total for Hoki</b>	<b>517</b>	<b>4,868</b>		<b>60</b>	<b>387</b>	
<b>Monkfish (Stargazer)</b>						
Finfish, Frozen Fillets	38	568	14.95			
<b>Total for Monkfish (Stargazer)</b>	<b>38</b>	<b>568</b>				
<b>Mussels</b>						
Mussels, Live	1,545	6,260	4.05	376	1,470	3.91
Mussels, Whole Chilled	41	365	8.90	15	135	9.00
Mussels, Chilled	16	136	8.50	5	42	8.40
Mussels, Frozen Half Shell	1,956	16,201	8.28			
Mussels, Frozen Meat	180	1,717	9.54			
Mussels, Frozen Whole	2,360	15,565	6.60			
<b>Total for Mussels</b>	<b>6,098</b>	<b>40,244</b>		<b>396</b>	<b>1,647</b>	
<b>Other clams chilled</b>						
Other Molluscs, Chilled	220	1,683	7.65	60	436	7.27
<b>Total for Other clams chilled</b>	<b>220</b>	<b>1,683</b>		<b>60</b>	<b>436</b>	

NETT	Jan 2017 - Apr 2017			Month-to-Date: April - 2017		
	Weight (kg)	FOB* Value (\$NZ)	Unit Value	Weight (kg)	FOB* Value (\$NZ)	Unit Value
<b>French Polynesia</b>						
<b>Other Fish Packed</b>						
Other, Processed Cans or Jars,Whole or in pi	1,200	9,720	8.10			
<b>Total for Other Fish Packed</b>	<b>1,200</b>	<b>9,720</b>				
<b>Other Molluscs</b>						
Other Molluscs, Processed Packed	10	127	12.70	10	127	12.70
<b>Total for Other Molluscs</b>	<b>10</b>	<b>127</b>		<b>10</b>	<b>127</b>	
<b>Other preparations</b>						
Other, Processed Other	2,100	10,527	5.01			
<b>Total for Other preparations</b>	<b>2,100</b>	<b>10,527</b>				
<b>Oysters, Dredge</b>						
Oysters, Chilled	111	2,484	22.38	20	709	35.45
Oysters, Frozen	13	1,596	122.77			
<b>Total for Oysters, Dredge</b>	<b>124</b>	<b>4,080</b>		<b>20</b>	<b>709</b>	
<b>Oysters, Pacific</b>						
Oysters, Live	360	4,761	13.23	85	1,161	13.66
Oysters, Chilled	25	419	16.76			
Oysters, Frozen	10	304	30.40	10	304	30.40
<b>Total for Oysters, Pacific</b>	<b>395</b>	<b>5,484</b>		<b>95</b>	<b>1,465</b>	
<b>Rays &amp; Skates</b>						
Finfish, Surimi Other	700	3,418	4.88			
<b>Total for Rays &amp; Skates</b>	<b>700</b>	<b>3,418</b>				
<b>Salmon</b>						
Finfish, Chilled Fillets	180	6,473	35.96	37	1,403	37.92
Finfish, Processed Packed	3,938	75,867	19.27	1,013	20,008	19.75
Finfish, Processed Smoked	631	25,790	40.87	129	7,243	56.15
<b>Total for Salmon</b>	<b>4,749</b>	<b>108,130</b>		<b>1,179</b>	<b>28,654</b>	
<b>Salmon, Pacific</b>						
Finfish, Chilled Headed and Guttled	1,553	47,540	30.61	567	17,339	30.58
Finfish, Chilled Whole	440	9,051	20.57	51	1,017	19.94
<b>Total for Salmon, Pacific</b>	<b>1,993</b>	<b>56,591</b>		<b>618</b>	<b>18,356</b>	
<b>Salmon, Sockeye</b>						
Finfish, Frozen Other form	300	1,650	5.50			
<b>Total for Salmon, Sockeye</b>	<b>300</b>	<b>1,650</b>				
<b>Shark Fins</b>						
Finfish, Processed Cans or Jars,Whole or in pi	2,820	22,610	8.02			
<b>Total for Shark Fins</b>	<b>2,820</b>	<b>22,610</b>				
<b>Sole, New Zealand</b>						
Finfish, Frozen Whole	720	4,607	6.40	100	640	6.40
<b>Total for Sole, New Zealand</b>	<b>720</b>	<b>4,607</b>		<b>100</b>	<b>640</b>	

NETT	Jan 2017 - Apr 2017			Month-to-Date: April - 2017		
	Weight (kg)	FOB* Value (\$NZ)	Unit Value	Weight (kg)	FOB* Value (\$NZ)	Unit Value
French Polynesia						
<b>Squid</b>						
Squid, Dried, Salted or in Brine	292	3,484	11.93	72	1,587	22.04
Squid, Frozen Tubes, Steaks or Tubes	50	469	9.38			
<b>Total for Squid</b>	<b>342</b>	<b>3,953</b>		<b>72</b>	<b>1,587</b>	
<b>Surimi, Hoki</b>						
Finfish, Surimi Other	200	1,417	7.09			
<b>Total for Surimi, Hoki</b>	<b>200</b>	<b>1,417</b>				
<b>Total for French Polynesia</b>	<b>27,042</b>	<b>295,409</b>		<b>2,964</b>	<b>56,317</b>	

NETT	Jan 2017 - Apr 2017			Month-to-Date: April - 2017		
	Weight (kg)	FOB* Value (\$NZ)	Unit Value	Weight (kg)	FOB* Value (\$NZ)	Unit Value
Gabon						
Mackerel, Jack						
Finfish, Frozen Whole	134,520	174,236	1.30	27,000	28,333	1.05
Total for Mackerel, Jack	134,520	174,236		27,000	28,333	
Total for Gabon	134,520	174,236		27,000	28,333	

NETT	Jan 2017 - Apr 2017			Month-to-Date: April - 2017		
	Weight (kg)	FOB* Value (\$NZ)	Unit Value	Weight (kg)	FOB* Value (\$NZ)	Unit Value
<b>Georgia</b>						
<b>Mackerel, Jack</b>						
Finfish, Frozen Other form	192,040	359,743	1.87	150,700	281,994	1.87
<b>Total for Mackerel, Jack</b>	<b>192,040</b>	<b>359,743</b>		<b>150,700</b>	<b>281,994</b>	
<b>Other frozen finfish</b>						
Finfish, Frozen Other form	7,559	15,315	2.03	5,440	11,167	2.05
Finfish, Frozen Whole	25,100	27,634	1.10			
<b>Total for Other frozen finfish</b>	<b>32,659</b>	<b>42,949</b>		<b>5,440</b>	<b>11,167</b>	
<b>Southern Blue Whiting</b>						
Finfish, Frozen Other form	100,943	159,865	1.58	100,943	159,865	1.58
<b>Total for Southern Blue Whiting</b>	<b>100,943</b>	<b>159,865</b>		<b>100,943</b>	<b>159,865</b>	
<b>Total for Georgia</b>	<b>325,642</b>	<b>562,557</b>		<b>257,083</b>	<b>453,026</b>	

NETT	Jan 2017 - Apr 2017			Month-to-Date: April - 2017		
	Weight (kg)	FOB* Value (\$NZ)	Unit Value	Weight (kg)	FOB* Value (\$NZ)	Unit Value
<b>Germany</b>						
<b>Crustn, Molluscs extract</b>						
Other Crustacea, Processed Extracts	14	29,169	2083.50			
<b>Total for Crustn, Molluscs extract</b>	<b>14</b>	<b>29,169</b>				
<b>Eels</b>						
Finfish, Frozen Other form	14,784	125,213	8.47			
<b>Total for Eels</b>	<b>14,784</b>	<b>125,213</b>				
<b>Finfish, minced blocks</b>						
Finfish, Frozen Other form	107,820	174,995	1.62	80,820	135,350	1.67
<b>Total for Finfish, minced blocks</b>	<b>107,820</b>	<b>174,995</b>		<b>80,820</b>	<b>135,350</b>	
<b>Fish Flours,meals,pellets</b>						
Finfish, Processed Flours,meals,pellets	17,925	757,893	42.28	7,925	349,728	44.13
<b>Total for Fish Flours,meals,pellets</b>	<b>17,925</b>	<b>757,893</b>		<b>7,925</b>	<b>349,728</b>	
<b>Fish prod unfit for human</b>						
Finfish, Processed Flours,meals,pellets	1,995	179,339	89.89	500	46,110	92.22
<b>Total for Fish prod unfit for human</b>	<b>1,995</b>	<b>179,339</b>		<b>500</b>	<b>46,110</b>	
<b>Groper</b>						
Finfish, Chilled Whole	49	618	12.61	27	343	12.70
<b>Total for Groper</b>	<b>49</b>	<b>618</b>		<b>27</b>	<b>343</b>	
<b>Gurnard</b>						
Finfish, Chilled Whole	495	4,890	9.88	129	1,279	9.91
<b>Total for Gurnard</b>	<b>495</b>	<b>4,890</b>		<b>129</b>	<b>1,279</b>	
<b>Hake</b>						
Finfish, Frozen Fillets	10,200	92,604	9.08			
<b>Total for Hake</b>	<b>10,200</b>	<b>92,604</b>				
<b>Hoki</b>						
Finfish, Frozen Fillet Blocks	1,010,038	5,054,052	5.00	134,562	698,485	5.19
Finfish, Frozen Fillets	114,158	722,946	6.33			
<b>Total for Hoki</b>	<b>1,124,196</b>	<b>5,776,998</b>		<b>134,562</b>	<b>698,485</b>	
<b>John Dory</b>						
Finfish, Chilled Fillets	85	2,423	28.51			
Finfish, Chilled Whole	512	7,693	15.03	150	2,251	15.01
<b>Total for John Dory</b>	<b>597</b>	<b>10,116</b>		<b>150</b>	<b>2,251</b>	
<b>Kingfish, Yellowtail</b>						
Finfish, Chilled Whole	871	10,913	12.53	253	3,164	12.51
<b>Total for Kingfish, Yellowtail</b>	<b>871</b>	<b>10,913</b>		<b>253</b>	<b>3,164</b>	
<b>Ling</b>						
Finfish, Chilled Fillets	5	78	15.60			
Finfish, Frozen Fillets	8,650	85,372	9.87			

NETT	Jan 2017 - Apr 2017			Month-to-Date: April - 2017		
	Weight (kg)	FOB* Value (\$NZ)	Unit Value	Weight (kg)	FOB* Value (\$NZ)	Unit Value
<b>Germany</b>						
Total for Ling	8,655	85,450				
<b>Monkfish (Stargazer)</b>						
Finfish, Frozen Fillets	3,000	30,478	10.16			
Total for Monkfish (Stargazer)	3,000	30,478				
<b>Mussels</b>						
Mussels, Frozen Half Shell	132,644	1,005,178	7.58	9,000	62,856	6.98
Mussels, Frozen Whole	500	2,492	4.98			
Mussels, Processed Powder	24,571	1,169,315	47.59	5,500	259,788	47.23
Total for Mussels	157,715	2,176,985		14,500	322,644	
<b>Oreo Dory, Black</b>						
Finfish, Frozen Fillets	2,500	19,939	7.98			
Total for Oreo Dory, Black	2,500	19,939				
<b>Oreo Dory, Smooth</b>						
Finfish, Frozen Fillets	5,445	53,850	9.89			
Total for Oreo Dory, Smooth	5,445	53,850				
<b>Other chilled finfish</b>						
Finfish, Chilled Whole	2,350	32,546	13.85	585	7,946	13.58
Total for Other chilled finfish	2,350	32,546		585	7,946	
<b>Salmon, Pacific</b>						
Finfish, Chilled Other form	112	1,675	14.96			
Finfish, Chilled Whole	1,772	26,856	15.16	527	7,900	14.99
Total for Salmon, Pacific	1,884	28,531		527	7,900	
<b>Snapper</b>						
Finfish, Chilled Whole	1,370	18,686	13.64	552	7,653	13.86
Total for Snapper	1,370	18,686		552	7,653	
<b>Tarakihi</b>						
Finfish, Chilled Whole	48	467	9.73	13	120	9.23
Total for Tarakihi	48	467		13	120	
<b>Trevally</b>						
Finfish, Chilled Whole	100	1,053	10.53	45	473	10.51
Total for Trevally	100	1,053		45	473	
Total for Germany	1,462,013	9,610,733		240,588	1,583,446	

NETT	Jan 2017 - Apr 2017			Month-to-Date: April - 2017		
	Weight (kg)	FOB* Value (\$NZ)	Unit Value	Weight (kg)	FOB* Value (\$NZ)	Unit Value
Ghana						
Mackerel, Jack						
Finfish, Frozen Whole	721,777	828,049	1.15	269,906	330,170	1.22
Total for Mackerel, Jack	721,777	828,049		269,906	330,170	
Total for Ghana	721,777	828,049		269,906	330,170	



NETT	Jan 2017 - Apr 2017			Month-to-Date: April - 2017		
	Weight (kg)	FOB* Value (\$NZ)	Unit Value	Weight (kg)	FOB* Value (\$NZ)	Unit Value
Greece						
<b>Mussels</b>						
Mussels, Frozen Half Shell	26,988	210,212	7.79	17,988	141,188	7.85
Total for Mussels	26,988	210,212		17,988	141,188	
<b>Squid</b>						
Squid, Frozen Whole	942,450	3,963,069	4.21	453,356	1,958,014	4.32
Total for Squid	942,450	3,963,069		453,356	1,958,014	
Total for Greece	969,438	4,173,281		471,344	2,099,202	

NETT	Jan 2017 - Apr 2017			Month-to-Date: April - 2017		
	Weight (kg)	FOB* Value (\$NZ)	Unit Value	Weight (kg)	FOB* Value (\$NZ)	Unit Value
<b>Guam</b>						
<b>Mussels</b>						
Mussels, Frozen Half Shell	18,979	142,397	7.50			
Total for Mussels	18,979	142,397				
<b>Paua</b>						
Other Molluscs, Frozen	204	16,194	79.38			
Total for Paua	204	16,194				
<b>Squid</b>						
Squid, Frozen Whole	315	1,893	6.01			
Total for Squid	315	1,893				
Total for Guam	19,498	160,484				

NETT	Jan 2017 - Apr 2017			Month-to-Date: April - 2017		
	Weight (kg)	FOB* Value (\$NZ)	Unit Value	Weight (kg)	FOB* Value (\$NZ)	Unit Value
<b>Hong Kong</b>						
<b>Caviar</b>						
Finfish, Processed Other	3	258	86.00			
<b>Total for Caviar</b>	<b>3</b>	<b>258</b>				
<b>Cod, Blue</b>						
Finfish, Frozen Fillets	500	16,250	32.50			
Finfish, Frozen Whole	500	9,039	18.08			
Finfish, Processed Smoked	840	28,980	34.50	240	8,280	34.50
<b>Total for Cod, Blue</b>	<b>1,840</b>	<b>54,269</b>		<b>240</b>	<b>8,280</b>	
<b>Cod, Red</b>						
Finfish, Frozen Fillets	2,438	17,719	7.27			
<b>Total for Cod, Red</b>	<b>2,438</b>	<b>17,719</b>				
<b>Elephant Fish</b>						
Finfish, Frozen Other form	13,770	225,020	16.34			
<b>Total for Elephant Fish</b>	<b>13,770</b>	<b>225,020</b>				
<b>Fillets dried</b>						
Finfish, Processed Dried	50	22,936	458.72			
<b>Total for Fillets dried</b>	<b>50</b>	<b>22,936</b>				
<b>Finfish extracts, oils and juices</b>						
Finfish, Processed Extracts	536	19,310	36.03			
<b>Total for Finfish extracts, oils and juic</b>	<b>536</b>	<b>19,310</b>				
<b>Finfish, other fish meat</b>						
Finfish, Chilled Other form	1	38	38.00			
<b>Total for Finfish, other fish meat</b>	<b>1</b>	<b>38</b>				
<b>Fish fingers</b>						
Finfish, Processed Other	270	2,503	9.27			
<b>Total for Fish fingers</b>	<b>270</b>	<b>2,503</b>				
<b>Fish heads, tails and maws</b>						
Finfish, Processed Smoked, Dried, Salted or i	447	201,452	450.68	52	30,011	577.13
<b>Total for Fish heads, tails and maws</b>	<b>447</b>	<b>201,452</b>		<b>52</b>	<b>30,011</b>	
<b>Flounder</b>						
Finfish, Chilled Whole	5,806	48,111	8.29	639	5,544	8.68
<b>Total for Flounder</b>	<b>5,806</b>	<b>48,111</b>		<b>639</b>	<b>5,544</b>	
<b>Groper</b>						
Finfish, Chilled Whole	407	6,251	15.36	169	2,703	15.99
<b>Total for Groper</b>	<b>407</b>	<b>6,251</b>		<b>169</b>	<b>2,703</b>	
<b>Gurnard</b>						
Finfish, Chilled Fillets	75	1,872	24.96	16	389	24.31
Finfish, Chilled Whole	197	2,088	10.60	49	504	10.29

NETT	Jan 2017 - Apr 2017			Month-to-Date: April - 2017		
	Weight (kg)	FOB* Value (\$NZ)	Unit Value	Weight (kg)	FOB* Value (\$NZ)	Unit Value
<b>Hong Kong</b>						
Total for Gurnard	272	3,960		65	893	
<b>Hake</b>						
Finfish, Frozen Fillets	237	2,117	8.93	135	1,151	8.53
Finfish, Frozen Other form	720	4,002	5.56			
Total for Hake	957	6,119		135	1,151	
<b>Hoki</b>						
Finfish, Frozen Fillets	35,522	192,319	5.41	5,157	29,287	5.68
Finfish, Frozen Other form	16,430	97,850	5.96			
Total for Hoki	51,952	290,169		5,157	29,287	
<b>John Dory</b>						
Finfish, Chilled Fillets	50	1,623	32.46			
Finfish, Chilled Whole	1,399	19,124	13.67	228	3,274	14.36
Total for John Dory	1,449	20,747		228	3,274	
<b>Kingfish, Yellowtail</b>						
Finfish, Chilled Fillets	80	1,520	19.00	20	380	19.00
Total for Kingfish, Yellowtail	80	1,520		20	380	
<b>Ling</b>						
Finfish, Frozen Fillets	183,144	1,997,375	10.91	51,755	532,245	10.28
Finfish, Frozen Other form	19,270	233,270	12.11			
Total for Ling	202,414	2,230,645		51,755	532,245	
<b>Livers and Roe</b>						
Finfish, Chilled Whole	1	343	343.00	1	273	273.00
Total for Livers and Roe	1	343		1	273	
<b>Moki</b>						
Finfish, Chilled Fillets	99	1,284	12.97	20	260	13.00
Total for Moki	99	1,284		20	260	
<b>Monkfish (Stargazer)</b>						
Finfish, Chilled Fillets	320	6,624	20.70	80	1,656	20.70
Finfish, Frozen Fillets	400	3,849	9.62			
Finfish, Frozen Other form	660	3,954	5.99			
Total for Monkfish (Stargazer)	1,380	14,427		80	1,656	
<b>Mussels</b>						
Mussels, Live	64,197	378,253	5.89	15,104	91,773	6.08
Mussels, Powder in capsule	257	20,451	79.58	257	20,451	79.58
Mussels, Frozen Half Shell	234,793	1,781,416	7.59	32,952	249,480	7.57
Mussels, Frozen Meat	46,624	440,487	9.45	14,422	144,077	9.99
Mussels, Frozen Whole	35,097	258,429	7.36	9,000	67,959	7.55
Mussels, Processed Packed	19,148	105,089	5.49			
Total for Mussels	400,116	2,984,125		71,735	573,740	
<b>Norway Lobster</b>						

NETT	Jan 2017 - Apr 2017			Month-to-Date: April - 2017		
	Weight (kg)	FOB* Value (\$NZ)	Unit Value	Weight (kg)	FOB* Value (\$NZ)	Unit Value
<b>Hong Kong</b>						
Other Crustacea, Frozen	60	3,366	56.10			
<b>Total for Norway Lobster</b>	<b>60</b>	<b>3,366</b>				
<b>Orange Roughy</b>						
Finfish, Frozen Fillets	9,480	186,976	19.72	4,120	82,194	19.95
Finfish, Frozen Whole	4,200	83,737	19.94	4,200	83,737	19.94
<b>Total for Orange Roughy</b>	<b>13,680</b>	<b>270,713</b>		<b>8,320</b>	<b>165,931</b>	
<b>Oreo Dory, Other</b>						
Finfish, Frozen Whole	250	2,463	9.85	250	2,463	9.85
<b>Total for Oreo Dory, Other</b>	<b>250</b>	<b>2,463</b>		<b>250</b>	<b>2,463</b>	
<b>Oreo Dory, Smooth</b>						
Finfish, Frozen Fillets	400	3,752	9.38			
<b>Total for Oreo Dory, Smooth</b>	<b>400</b>	<b>3,752</b>				
<b>Other chilled finfish</b>						
Finfish, Chilled Other form	100	13,570	135.70			
Finfish, Chilled Whole	952	13,128	13.79	136	2,046	15.04
<b>Total for Other chilled finfish</b>	<b>1,052</b>	<b>26,698</b>		<b>136</b>	<b>2,046</b>	
<b>Other clams chilled</b>						
Other Molluscs, Chilled	12,066	148,614	12.32	3,089	42,378	13.72
<b>Total for Other clams chilled</b>	<b>12,066</b>	<b>148,614</b>		<b>3,089</b>	<b>42,378</b>	
<b>Other clams frozen</b>						
Other Molluscs, Frozen	1,148	10,948	9.54	36	431	11.97
<b>Total for Other clams frozen</b>	<b>1,148</b>	<b>10,948</b>		<b>36</b>	<b>431</b>	
<b>Other dried finfish</b>						
Other, Processed Dried	1,282	552,452	430.93	682	301,210	441.66
<b>Total for Other dried finfish</b>	<b>1,282</b>	<b>552,452</b>		<b>682</b>	<b>301,210</b>	
<b>Other Flatfish</b>						
Finfish, Chilled Fillets	20	471	23.55			
<b>Total for Other Flatfish</b>	<b>20</b>	<b>471</b>				
<b>Other frozen fillets</b>						
Finfish, Frozen Fillets	4,500	36,697	8.15			
<b>Total for Other frozen fillets</b>	<b>4,500</b>	<b>36,697</b>				
<b>Other Molluscs</b>						
Other Molluscs, Live	7,496	96,841	12.92	1,305	17,418	13.35
Other Molluscs, Chilled	45	447	9.93			
Other Molluscs, Frozen	4,000	23,344	5.84			
Other Molluscs, Processed Packed	12	156	13.00			
<b>Total for Other Molluscs</b>	<b>11,553</b>	<b>120,788</b>		<b>1,305</b>	<b>17,418</b>	
<b>Other preparations</b>						
Other, Processed Other	4,454	990,874	222.47	1,117	317,720	284.44

NETT	Jan 2017 - Apr 2017			Month-to-Date: April - 2017		
	Weight (kg)	FOB* Value (\$NZ)	Unit Value	Weight (kg)	FOB* Value (\$NZ)	Unit Value
<b>Hong Kong</b>						
Total for Other preparations	4,454	990,874		1,117	317,720	
<b>Oysters, Pacific</b>						
Oysters, Frozen	70,726	751,544	10.63	14,120	154,501	10.94
Total for Oysters, Pacific	70,726	751,544		14,120	154,501	
<b>Paua</b>						
Other Molluscs, Frozen	3,952	279,641	70.76			
Other Molluscs, Chilled Live	1,058	33,424	31.59	140	5,441	38.86
Other Molluscs, Processed Cans or Jars	63,627	3,469,382	54.53	22,386	1,039,165	46.42
Total for Paua	68,637	3,782,447		22,526	1,044,606	
<b>Rays &amp; Skates</b>						
Finfish, Frozen Other form	730	3,945	5.40	100	547	5.47
Total for Rays & Skates	730	3,945		100	547	
<b>Rock Lobster</b>						
Rock Lobster, Chilled Live	43	5,138	119.49			
Total for Rock Lobster	43	5,138				
<b>Salmon</b>						
Finfish, Chilled Fillets	672	21,846	32.51	203	6,512	32.08
Finfish, Processed Smoked	1,016	44,513	43.81	366	15,048	41.11
Total for Salmon	1,688	66,359		569	21,560	
<b>Salmon, Pacific</b>						
Finfish, Chilled Headed and Gutted	1,493	40,178	26.91	233	7,220	30.99
Finfish, Chilled Other form	9,291	199,476	21.47	2,400	52,521	21.88
Finfish, Chilled Whole	187	3,448	18.44	51	713	13.98
Total for Salmon, Pacific	10,971	243,102		2,684	60,454	
<b>Salmonidae</b>						
Finfish, Chilled Other form	92	1,700	18.48			
Total for Salmonidae	92	1,700				
<b>Scallops</b>						
Other Molluscs, Frozen	100	2,862	28.62			
Total for Scallops	100	2,862				
<b>School shark</b>						
Finfish, Frozen Other form	820	11,930	14.55			
Total for School shark	820	11,930				
<b>Sea Urchin/Kina</b>						
Other, Chilled	68	3,356	49.35			
Other, Frozen	67	4,793	71.54			
Total for Sea Urchin/Kina	135	8,149				
<b>Shark Fins</b>						
Finfish, Processed Cans or Jars, Whole or in pi	30,158	232,087	7.70	6,324	53,854	8.52

NETT	Jan 2017 - Apr 2017			Month-to-Date: April - 2017		
	Weight (kg)	FOB* Value (\$NZ)	Unit Value	Weight (kg)	FOB* Value (\$NZ)	Unit Value
<b>Hong Kong</b>						
Total for Shark Fins	30,158	232,087		6,324	53,854	
<b>Shrimps &amp; Prawns cold-water</b>						
Other Crustacea, Frozen	2,500	129,290	51.72			
Other Crustacea, Frozen Other form	600	47,544	79.24			
Total for Shrimps & Prawns cold-wat	3,100	176,834				
<b>Shrimps &amp; Prawns other</b>						
Other Crustacea, Frozen	50	649	12.98			
Total for Shrimps & Prawns other	50	649				
<b>Snapper</b>						
Finfish, Chilled Fillets	515	18,858	36.62	123	4,399	35.76
Finfish, Chilled Headed and Guttled	20	334	16.70			
Finfish, Chilled Whole	2,710	36,047	13.30	524	7,268	13.87
Total for Snapper	3,245	55,239		647	11,667	
<b>Sole</b>						
Finfish, Chilled Other form	100	1,047	10.47	20	219	10.95
Total for Sole	100	1,047		20	219	
<b>Sole, New Zealand</b>						
Finfish, Chilled Fillets	360	8,230	22.86	40	690	17.25
Finfish, Frozen Headed and Guttled	7,000	39,782	5.68			
Finfish, Frozen Other form	6,020	22,033	3.66	6,020	22,033	3.66
Finfish, Frozen Whole	21,450	95,816	4.47	1,510	7,507	4.97
Total for Sole, New Zealand	34,830	165,861		7,570	30,230	
<b>Squid</b>						
Squid, Frozen Heads & Tentacles	68,244	610,164	8.94	37,444	335,580	8.96
Squid, Frozen Whole	23,720	98,031	4.13	4,000	16,295	4.07
Total for Squid	91,964	708,195		41,444	351,875	
<b>Tarakihi</b>						
Finfish, Chilled Fillets	125	3,092	24.74	36	873	24.25
Finfish, Chilled Whole	320	3,538	11.06	77	843	10.95
Total for Tarakihi	445	6,630		113	1,716	
<b>Tilapias</b>						
Finfish, Chilled Fillets	400	8,624	21.56	120	2,599	21.66
Total for Tilapias	400	8,624		120	2,599	
<b>Trevally</b>						
Finfish, Chilled Whole	204	2,159	10.58	54	559	10.35
Total for Trevally	204	2,159		54	559	
<b>Tuatua</b>						
Other Molluscs, Chilled	40,918	420,643	10.28	8,927	99,222	11.11
Other Molluscs, Frozen	6	95	15.83	6	95	15.83

NETT	Jan 2017 - Apr 2017			Month-to-Date: April - 2017		
	Weight (kg)	FOB* Value (\$NZ)	Unit Value	Weight (kg)	FOB* Value (\$NZ)	Unit Value
<b>Hong Kong</b>						
Total for Tuatua	40,924	420,738		8,933	99,317	
<b>Tunas &amp; Atlantic Bonito</b>						
Finfish, Processed Cans or Jars, Whole or in pi	20	392	19.60			
Total for Tunas & Atlantic Bonito	20	392				
Total for Hong Kong	1,094,135	14,974,673		250,455	3,872,998	



NETT	Jan 2017 - Apr 2017			Month-to-Date: April - 2017		
	Weight (kg)	FOB* Value (\$NZ)	Unit Value	Weight (kg)	FOB* Value (\$NZ)	Unit Value
India						
<b>Mussels</b>						
Mussels, Processed Powder	575	69,650	121.13			
Total for Mussels	575	69,650				
Total for India	575	69,650				

NETT	Jan 2017 - Apr 2017			Month-to-Date: April - 2017		
	Weight (kg)	FOB* Value (\$NZ)	Unit Value	Weight (kg)	FOB* Value (\$NZ)	Unit Value
<b>Indonesia</b>						
<b>Alfonsino</b>						
Finfish, Frozen Other form	36,488	328,174	8.99	12,860	116,819	9.08
Total for Alfonsino	36,488	328,174		12,860	116,819	
<b>Finfish extracts, oils and juices</b>						
Finfish, Processed Extracts	122,091	228,360	1.87	40,731	93,190	2.29
Total for Finfish extracts, oils and juic	122,091	228,360		40,731	93,190	
<b>Fish prod unfit for human</b>						
Finfish, Processed Flours,meals,pellets	165,210	493,178	2.99	42,000	131,761	3.14
Total for Fish prod unfit for human	165,210	493,178		42,000	131,761	
<b>Hoki</b>						
Finfish, Frozen Headed and Guttred	17,460	47,868	2.74			
Total for Hoki	17,460	47,868				
<b>Mussels</b>						
Mussels, Frozen Half Shell	8,916	69,536	7.80			
Mussels, Frozen Whole	3,000	20,338	6.78			
Total for Mussels	11,916	89,874				
<b>Oysters, Pacific</b>						
Oysters, Frozen	5,000	50,461	10.09			
Total for Oysters, Pacific	5,000	50,461				
<b>Warehou, Silver</b>						
Finfish, Frozen Other form	89,478	201,382	2.25			
Total for Warehou, Silver	89,478	201,382				
Total for Indonesia	447,643	1,439,297		95,591	341,770	

NETT	Jan 2017 - Apr 2017			Month-to-Date: April - 2017		
	Weight (kg)	FOB* Value (\$NZ)	Unit Value	Weight (kg)	FOB* Value (\$NZ)	Unit Value
Iran, Islamic Republic Of						
<b>Hoki</b>						
Finfish, Frozen Fillets	38,760	228,940	5.91			
Finfish, Frozen Headed and Gutted	304,978	861,172	2.82			
<b>Total for Hoki</b>	<b>343,738</b>	<b>1,090,112</b>				
<b>Mackerel, Blue</b>						
Finfish, Frozen Whole	304,000	411,535	1.35			
<b>Total for Mackerel, Blue</b>	<b>304,000</b>	<b>411,535</b>				
<b>Total for Iran, Islamic Republic Of</b>	<b>647,738</b>	<b>1,501,647</b>				

NETT	Jan 2017 - Apr 2017			Month-to-Date: April - 2017		
	Weight (kg)	FOB* Value (\$NZ)	Unit Value	Weight (kg)	FOB* Value (\$NZ)	Unit Value
Israel						
<b>Mussels</b>						
Mussels, Frozen Half Shell	30,504	244,708	8.02			
Total for Mussels	30,504	244,708				
Total for Israel	30,504	244,708				

NETT	Jan 2017 - Apr 2017			Month-to-Date: April - 2017		
	Weight (kg)	FOB* Value (\$NZ)	Unit Value	Weight (kg)	FOB* Value (\$NZ)	Unit Value
<b>Italy</b>						
<b>Gurnard</b>						
Finfish, Chilled Whole	3,990	37,884	9.49	1,341	12,735	9.50
<b>Total for Gurnard</b>	<b>3,990</b>	<b>37,884</b>		<b>1,341</b>	<b>12,735</b>	
<b>John Dory</b>						
Finfish, Chilled Whole	312	4,590	14.71	84	1,242	14.79
<b>Total for John Dory</b>	<b>312</b>	<b>4,590</b>		<b>84</b>	<b>1,242</b>	
<b>Mussels</b>						
Mussels, Frozen Half Shell	100,250	779,900	7.78	27,038	212,751	7.87
Mussels, Frozen Whole	21,600	157,900	7.31			
<b>Total for Mussels</b>	<b>121,850</b>	<b>937,800</b>		<b>27,038</b>	<b>212,751</b>	
<b>Other chilled finfish</b>						
Finfish, Chilled Whole	1,198	17,678	14.76	45	663	14.73
<b>Total for Other chilled finfish</b>	<b>1,198</b>	<b>17,678</b>		<b>45</b>	<b>663</b>	
<b>Rays &amp; Skates</b>						
Finfish, Frozen Other form	38,000	157,768	4.15	19,000	78,316	4.12
<b>Total for Rays &amp; Skates</b>	<b>38,000</b>	<b>157,768</b>		<b>19,000</b>	<b>78,316</b>	
<b>Snapper</b>						
Finfish, Chilled Whole	4,032	47,517	11.78	1,317	15,537	11.80
Finfish, Frozen Whole	30,846	295,242	9.57			
<b>Total for Snapper</b>	<b>34,878</b>	<b>342,759</b>		<b>1,317</b>	<b>15,537</b>	
<b>Squid</b>						
Squid, Frozen Headed and Guttled	100,108	710,366	7.10	100,108	710,366	7.10
Squid, Frozen Whole	48,000	215,726	4.49			
<b>Total for Squid</b>	<b>148,108</b>	<b>926,092</b>		<b>100,108</b>	<b>710,366</b>	
<b>Total for Italy</b>	<b>348,336</b>	<b>2,424,571</b>		<b>148,933</b>	<b>1,031,610</b>	

NETT	Jan 2017 - Apr 2017			Month-to-Date: April - 2017		
	Weight (kg)	FOB* Value (\$NZ)	Unit Value	Weight (kg)	FOB* Value (\$NZ)	Unit Value
Ivory Coast						
<b>Mackerel, Blue</b>						
Finfish, Frozen Whole	135,000	154,168	1.14			
Total for Mackerel, Blue	135,000	154,168				
<b>Mackerel, Jack</b>						
Finfish, Frozen Whole	782,937	651,350	0.83	270,000	230,968	0.86
Total for Mackerel, Jack	782,937	651,350		270,000	230,968	
Total for Ivory Coast	917,937	805,518		270,000	230,968	

NETT	Jan 2017 - Apr 2017			Month-to-Date: April - 2017		
	Weight (kg)	FOB* Value (\$NZ)	Unit Value	Weight (kg)	FOB* Value (\$NZ)	Unit Value
<b>Japan</b>						
<b>Alfonsino</b>						
Finfish, Frozen Headed and Guttled	26,406	280,899	10.64	11,900	132,902	11.17
Finfish, Frozen Other form	317,880	3,423,036	10.77	44,330	496,841	11.21
Finfish, Frozen Whole	50,963	443,589	8.70	13,971	86,605	6.20
<b>Total for Alfonsino</b>	<b>395,249</b>	<b>4,147,524</b>		<b>70,201</b>	<b>716,348</b>	
<b>Antarctic Toothfish</b>						
Finfish, Frozen Other form	22,438	122,680	5.47	13,198	1,928	0.15
<b>Total for Antarctic Toothfish</b>	<b>22,438</b>	<b>122,680</b>		<b>13,198</b>	<b>1,928</b>	
<b>Barracouta</b>						
Finfish, Frozen Fillets	120,930	341,804	2.83	21,970	68,367	3.11
Finfish, Frozen Headed and Guttled	2,000	6,421	3.21	2,000	6,421	3.21
<b>Total for Barracouta</b>	<b>122,930</b>	<b>348,225</b>		<b>23,970</b>	<b>74,788</b>	
<b>Cardinal Fish</b>						
Finfish, Frozen Fillets	58,020	278,522	4.80	21,870	106,922	4.89
<b>Total for Cardinal Fish</b>	<b>58,020</b>	<b>278,522</b>		<b>21,870</b>	<b>106,922</b>	
<b>Crustaceans</b>						
Other Crustacea, Processed	22,890	213,640	9.33	10,564	85,069	8.05
<b>Total for Crustaceans</b>	<b>22,890</b>	<b>213,640</b>		<b>10,564</b>	<b>85,069</b>	
<b>Crustn, Molluscs extract</b>						
Other Crustacea, Processed Extracts	530	197,257	372.18	40	4,877	121.93
<b>Total for Crustn, Molluscs extract</b>	<b>530</b>	<b>197,257</b>		<b>40</b>	<b>4,877</b>	
<b>Finfish extracts, oils and juices</b>						
Finfish, Processed Extracts	1,288	48,646	37.77			
<b>Total for Finfish extracts, oils and juic</b>	<b>1,288</b>	<b>48,646</b>				
<b>Fish meal fit for human</b>						
Finfish, Processed Other	135	6,728	49.84			
<b>Total for Fish meal fit for human</b>	<b>135</b>	<b>6,728</b>				
<b>Fish prod unfit for human</b>						
Finfish, Processed Flours,meals,pellets	621,720	1,142,576	1.84	167,400	282,993	1.69
<b>Total for Fish prod unfit for human</b>	<b>621,720</b>	<b>1,142,576</b>		<b>167,400</b>	<b>282,993</b>	
<b>Gemfish</b>						
Finfish, Frozen Fillets	51,010	316,853	6.21	10,840	43,614	4.02
Finfish, Frozen Headed and Guttled	1,584	6,437	4.06	1,200	5,061	4.22
Finfish, Frozen Other form	6,674	23,668	3.55			
<b>Total for Gemfish</b>	<b>59,268</b>	<b>346,958</b>		<b>12,040</b>	<b>48,675</b>	
<b>Ghostshark</b>						
Finfish, Frozen Other form	48,244	141,965	2.94	8,360	25,683	3.07
<b>Total for Ghostshark</b>	<b>48,244</b>	<b>141,965</b>		<b>8,360</b>	<b>25,683</b>	

NETT	Jan 2017 - Apr 2017			Month-to-Date: April - 2017		
	Weight (kg)	FOB* Value (\$NZ)	Unit Value	Weight (kg)	FOB* Value (\$NZ)	Unit Value
<b>Japan</b>						
<b>Hake</b>						
Finfish, Frozen Fillets	21,808	164,859	7.56			
Finfish, Frozen Headed and Guttled	226,623	1,250,728	5.52	20,119	110,585	5.50
<b>Total for Hake</b>	<b>248,431</b>	<b>1,415,587</b>		<b>20,119</b>	<b>110,585</b>	
<b>Hoki</b>						
Finfish, Frozen Fillet Blocks	9,000	41,865	4.65			
Finfish, Frozen Fillets	838,298	4,131,419	4.93	242,658	1,266,927	5.22
Finfish, Frozen Other form	19,005	42,554	2.24	19,005	42,554	2.24
<b>Total for Hoki</b>	<b>866,303</b>	<b>4,215,838</b>		<b>261,663</b>	<b>1,309,481</b>	
<b>Leatherjacket</b>						
Finfish, Frozen Fillets	670	4,752	7.09			
<b>Total for Leatherjacket</b>	<b>670</b>	<b>4,752</b>				
<b>Ling</b>						
Finfish, Chilled Fillets	71	1,187	16.72			
Finfish, Frozen Fillets	20,360	181,936	8.94			
Finfish, Frozen Headed and Guttled	25,632	154,366	6.02	2,240	13,790	6.16
<b>Total for Ling</b>	<b>46,063</b>	<b>337,489</b>		<b>2,240</b>	<b>13,790</b>	
<b>Livers and Roe</b>						
Finfish, Frozen Whole	5,777	19,514	3.38			
<b>Total for Livers and Roe</b>	<b>5,777</b>	<b>19,514</b>				
<b>Mackerel, Jack</b>						
Finfish, Frozen Other form	137,930	232,312	1.68			
<b>Total for Mackerel, Jack</b>	<b>137,930</b>	<b>232,312</b>				
<b>Monkfish (Stargazer)</b>						
Finfish, Frozen Headed and Guttled	52,575	157,245	2.99			
<b>Total for Monkfish (Stargazer)</b>	<b>52,575</b>	<b>157,245</b>				
<b>Mussels</b>						
Mussels, Live	2,249	13,863	6.16	460	3,032	6.59
Mussels, Dried, Salted or in Brine	200	12,600	63.00			
Mussels, Frozen Half Shell	183,078	1,458,207	7.96	69,396	580,279	8.36
Mussels, Frozen Meat	22,516	321,783	14.29	17,926	255,296	14.24
Mussels, Frozen Whole	3,520	15,999	4.55			
Mussels, Processed Powder	204	20,700	101.47	204	20,700	101.47
<b>Total for Mussels</b>	<b>211,767</b>	<b>1,843,152</b>		<b>87,986</b>	<b>859,307</b>	
<b>Oreo Dory, Black</b>						
Finfish, Frozen Headed and Guttled	98,836	167,436	1.69	3,432	5,800	1.69
Finfish, Frozen Other form	138,358	416,900	3.01	72,182	220,024	3.05
<b>Total for Oreo Dory, Black</b>	<b>237,194</b>	<b>584,336</b>		<b>75,614</b>	<b>225,824</b>	
<b>Oreo Dory, Other</b>						
Finfish, Frozen Headed and Guttled	23,100	53,421	2.31	4,180	10,257	2.45



NETT	Jan 2017 - Apr 2017			Month-to-Date: April - 2017		
	Weight (kg)	FOB* Value (\$NZ)	Unit Value	Weight (kg)	FOB* Value (\$NZ)	Unit Value
<b>Japan</b>						
Total for Oreo Dory, Other	23,100	53,421		4,180	10,257	
<b>Other chilled finfish</b>						
Finfish, Chilled Headed and Guttled	1,913	31,744	16.59	596	10,584	17.76
Finfish, Chilled Other form	20,677	251,053	12.14	1,262	17,293	13.70
Total for Other chilled finfish	22,590	282,797		1,858	27,877	
<b>Other Dogfish/Shark</b>						
Finfish, Frozen Headed and Guttled	580	2,012	3.47			
Total for Other Dogfish/Shark	580	2,012				
<b>Other frozen finfish</b>						
Finfish, Frozen Headed and Guttled	66,752	286,849	4.30			
Finfish, Frozen Other form	146,159	478,750	3.28			
Total for Other frozen finfish	212,911	765,599				
<b>Other Molluscs</b>						
Other Molluscs, Live	300	3,266	10.89	30	396	13.20
Total for Other Molluscs	300	3,266		30	396	
<b>Oysters, Pacific</b>						
Oysters, Frozen	19,110	247,305	12.94	9,450	124,725	13.20
Total for Oysters, Pacific	19,110	247,305		9,450	124,725	
<b>Patagonian Toothfish</b>						
Finfish, Frozen Other form	320	4,182	13.07			
Total for Patagonian Toothfish	320	4,182				
<b>Rock Lobster</b>						
Rock Lobster, Frozen Tails	606	31,554	52.07			
Rock Lobster, Frozen Whole	8,766	353,193	40.29			
Total for Rock Lobster	9,372	384,747				
<b>Salmon</b>						
Finfish, Frozen Fillets	7,360	292,590	39.75			
Finfish, Processed Smoked	114	5,479	48.06	19	960	50.53
Total for Salmon	7,474	298,069		19	960	
<b>Salmon, Pacific</b>						
Finfish, Chilled Headed and Guttled	6,986	114,374	16.37			
Finfish, Chilled Other form	100,845	1,719,418	17.05	28,373	510,307	17.99
Finfish, Chilled Whole	17,840	256,101	14.36	4,674	68,605	14.68
Finfish, Frozen Headed and Guttled	48,900	668,057	13.66	8,900	122,678	13.78
Total for Salmon, Pacific	174,571	2,757,950		41,947	701,590	
<b>Sea Perch</b>						
Finfish, Frozen Whole	2,864	10,932	3.82	1,728	8,368	4.84
Total for Sea Perch	2,864	10,932		1,728	8,368	
<b>Shrimps &amp; Prawns cold-water</b>						

NETT	Jan 2017 - Apr 2017			Month-to-Date: April - 2017		
	Weight (kg)	FOB* Value (\$NZ)	Unit Value	Weight (kg)	FOB* Value (\$NZ)	Unit Value
<b>Japan</b>						
Other Crustacea, Frozen	87,720	2,887,670	32.92	10,050	362,243	36.04
<b>Total for Shrimps &amp; Prawns cold-wat</b>	<b>87,720</b>	<b>2,887,670</b>		<b>10,050</b>	<b>362,243</b>	
<b>Squid</b>						
Squid, Dried, Salted or in Brine	71,456	275,045	3.85			
Squid, Frozen Whole	248,884	1,066,474	4.29	92,940	396,544	4.27
<b>Total for Squid</b>	<b>320,340</b>	<b>1,341,519</b>		<b>92,940</b>	<b>396,544</b>	
<b>Swordfish</b>						
Finfish, Chilled Headed and Guttled	6,627	77,973	11.77	5,096	63,563	12.47
<b>Total for Swordfish</b>	<b>6,627</b>	<b>77,973</b>		<b>5,096</b>	<b>63,563</b>	
<b>Tuatua</b>						
Other Molluscs, Chilled	90	675	7.50			
<b>Total for Tuatua</b>	<b>90</b>	<b>675</b>				
<b>Tuna, Bigeye</b>						
Finfish, Chilled Headed and Guttled	18,080	191,532	10.59	10,165	107,208	10.55
Finfish, Chilled Other form	10,631	278,709	26.22	523	13,836	26.46
Finfish, Chilled Whole	12,497	383,151	30.66	2,127	83,229	39.13
<b>Total for Tuna, Bigeye</b>	<b>41,208</b>	<b>853,392</b>		<b>12,815</b>	<b>204,273</b>	
<b>Tuna, Pacific Bluefin</b>						
Finfish, Chilled Headed and Guttled	390	5,963	15.29	390	5,963	15.29
Finfish, Chilled Whole	1,584	21,052	13.29	1,201	16,978	14.14
<b>Total for Tuna, Pacific Bluefin</b>	<b>1,974</b>	<b>27,015</b>		<b>1,591</b>	<b>22,941</b>	
<b>Tuna, Southern Bluefin</b>						
Finfish, Chilled Headed and Guttled	62	610	9.84	62	610	9.84
Finfish, Chilled Whole	100,063	1,586,969	15.86	87,718	1,421,442	16.20
<b>Total for Tuna, Southern Bluefin</b>	<b>100,125</b>	<b>1,587,579</b>		<b>87,780</b>	<b>1,422,052</b>	
<b>Tuna, Yellowfin</b>						
Finfish, Chilled Headed and Guttled	852	8,694	10.20	656	6,822	10.40
Finfish, Chilled Other form	274	2,997	10.94	212	2,401	11.33
Finfish, Chilled Whole	239	4,940	20.67			
<b>Total for Tuna, Yellowfin</b>	<b>1,365</b>	<b>16,631</b>		<b>868</b>	<b>9,223</b>	
<b>Warehou, Other</b>						
Finfish, Frozen Headed and Guttled	24,615	197,127	8.01	1,485	9,233	6.22
Finfish, Frozen Other form	42,489	407,437	9.59	4,778	48,409	10.13
Finfish, Frozen Whole	210	414	1.97	210	414	1.97
<b>Total for Warehou, Other</b>	<b>67,314</b>	<b>604,978</b>		<b>6,473</b>	<b>58,056</b>	
<b>Warehou, Silver</b>						
Finfish, Frozen Headed and Guttled	316,351	1,007,611	3.19	132,823	427,384	3.22
Finfish, Frozen Other form	857,439	2,736,225	3.19	227,266	830,727	3.66
Finfish, Frozen Whole	2,720	7,275	2.67			
<b>Total for Warehou, Silver</b>	<b>1,176,510</b>	<b>3,751,111</b>		<b>360,089</b>	<b>1,258,111</b>	

NETT	Jan 2017 - Apr 2017			Month-to-Date: April - 2017		
	Weight (kg)	FOB* Value (\$NZ)	Unit Value	Weight (kg)	FOB* Value (\$NZ)	Unit Value
Japan						
Warehou, White						
Finfish, Frozen Fillets	2,450	32,142	13.12			
Total for Warehou, White	2,450	32,142				
Total for Japan	5,438,337	31,795,911		1,412,179	8,537,449	

NETT	Jan 2017 - Apr 2017			Month-to-Date: April - 2017		
	Weight (kg)	FOB* Value (\$NZ)	Unit Value	Weight (kg)	FOB* Value (\$NZ)	Unit Value
Jordan						
<b>Fish meal fit for human</b>						
Finfish, Processed Other	600	21,600	36.00			
Total for Fish meal fit for human	600	21,600				
<b>Fish prod unfit for human</b>						
Finfish, Processed Flours,meals,pellets	25,000	105,291	4.21	25,000	105,291	4.21
Total for Fish prod unfit for human	25,000	105,291		25,000	105,291	
Total for Jordan	25,600	126,891		25,000	105,291	

NETT	Jan 2017 - Apr 2017			Month-to-Date: April - 2017		
	Weight (kg)	FOB* Value (\$NZ)	Unit Value	Weight (kg)	FOB* Value (\$NZ)	Unit Value
<b>Lebanon</b>						
<b>Fish meal fit for human</b>						
Finfish, Processed Other	10	353	35.30			
<b>Total for Fish meal fit for human</b>	<b>10</b>	<b>353</b>				
<b>Hoki</b>						
Finfish, Frozen Fillets	2,000	12,994	6.50	2,000	12,994	6.50
<b>Total for Hoki</b>	<b>2,000</b>	<b>12,994</b>		<b>2,000</b>	<b>12,994</b>	
<b>Mussels</b>						
Mussels, Frozen Half Shell	9,600	74,576	7.77			
Mussels, Frozen Whole	4,056	31,566	7.78	4,056	31,566	7.78
Mussels, Processed Powder	30	1,961	65.37			
<b>Total for Mussels</b>	<b>13,686</b>	<b>108,103</b>		<b>4,056</b>	<b>31,566</b>	
<b>Other Molluscs</b>						
Other Molluscs, Smoked, Dried, Salted or in	10	1,110	111.00			
<b>Total for Other Molluscs</b>	<b>10</b>	<b>1,110</b>				
<b>Paua</b>						
Other Molluscs, Processed Smoked, Dried, S	10	568	56.80			
<b>Total for Paua</b>	<b>10</b>	<b>568</b>				
<b>Squid</b>						
Squid, Processed Packed	11,880	72,358	6.09	11,880	72,358	6.09
<b>Total for Squid</b>	<b>11,880</b>	<b>72,358</b>		<b>11,880</b>	<b>72,358</b>	
<b>Total for Lebanon</b>	<b>27,596</b>	<b>195,486</b>		<b>17,936</b>	<b>116,918</b>	

NETT	Jan 2017 - Apr 2017			Month-to-Date: April - 2017		
	Weight (kg)	FOB* Value (\$NZ)	Unit Value	Weight (kg)	FOB* Value (\$NZ)	Unit Value
<b>Lithuania</b>						
<b>Cod, Red</b>						
Finfish, Frozen Other form	184,220	438,033	2.38	87,160	203,813	2.34
Total for Cod, Red	184,220	438,033		87,160	203,813	
<b>Eels</b>						
Finfish, Frozen Headed and Gutted	1,052	3,187	3.03			
Total for Eels	1,052	3,187				
<b>Finfish, minced blocks</b>						
Finfish, Frozen Other form	9,810	18,336	1.87			
Total for Finfish, minced blocks	9,810	18,336				
<b>Ghostshark</b>						
Finfish, Frozen Other form	9,360	24,317	2.60			
Total for Ghostshark	9,360	24,317				
<b>Hoki</b>						
Finfish, Frozen Headed and Gutted	4,720	12,777	2.71			
Total for Hoki	4,720	12,777				
<b>Mackerel, Jack</b>						
Finfish, Frozen Other form	108,687	246,970	2.27	91,260	202,401	2.22
Finfish, Frozen Whole	13,900	8,014	0.58			
Total for Mackerel, Jack	122,587	254,984		91,260	202,401	
<b>Oreo Dory, Black</b>						
Finfish, Frozen Headed and Gutted	13,300	32,509	2.44			
Finfish, Frozen Other form	9,724	24,452	2.51			
Total for Oreo Dory, Black	23,024	56,961				
<b>Other frozen finfish</b>						
Finfish, Frozen Headed and Gutted	4,761	8,354	1.75			
Finfish, Frozen Other form	2,700	9,429	3.49			
Finfish, Frozen Whole	52,148	72,694	1.39	32,680	42,672	1.31
Total for Other frozen finfish	59,609	90,477		32,680	42,672	
<b>Southern Blue Whiting</b>						
Finfish, Frozen Other form	43,744	87,813	2.01			
Total for Southern Blue Whiting	43,744	87,813				
<b>Warehou, Silver</b>						
Finfish, Frozen Headed and Gutted	3,990	11,574	2.90			
Total for Warehou, Silver	3,990	11,574				
Total for Lithuania	462,116	998,459		211,100	448,886	

NETT	Jan 2017 - Apr 2017			Month-to-Date: April - 2017		
	Weight (kg)	FOB* Value (\$NZ)	Unit Value	Weight (kg)	FOB* Value (\$NZ)	Unit Value
Luxembourg						
<b>Mussels</b>						
Mussels, Powder in capsule	152	14,848	97.68			
Total for Mussels	152	14,848				
Total for Luxembourg	152	14,848				

NETT	Jan 2017 - Apr 2017			Month-to-Date: April - 2017		
	Weight (kg)	FOB* Value (\$NZ)	Unit Value	Weight (kg)	FOB* Value (\$NZ)	Unit Value
<b>Macau</b>						
<b>Crustn, Molluscs extract</b>						
Other Crustacea, Processed Extracts	3,962	8,477,116	2139.61	1,125	3,088,911	2745.70
<b>Total for Crustn, Molluscs extract</b>	<b>3,962</b>	<b>8,477,116</b>		<b>1,125</b>	<b>3,088,911</b>	
<b>Finfish extracts, oils and juices</b>						
Finfish, Processed Extracts	50	104,738	2094.76			
<b>Total for Finfish extracts, oils and juic</b>	<b>50</b>	<b>104,738</b>				
<b>Fish Flours,meals,pellets</b>						
Finfish, Processed Flours,meals,pellets	84,174	126,761	1.51	39,246	77,315	1.97
<b>Total for Fish Flours,meals,pellets</b>	<b>84,174</b>	<b>126,761</b>		<b>39,246</b>	<b>77,315</b>	
<b>Total for Macau</b>	<b>88,186</b>	<b>8,708,615</b>		<b>40,371</b>	<b>3,166,226</b>	



NETT	Jan 2017 - Apr 2017			Month-to-Date: April - 2017		
	Weight (kg)	FOB* Value (\$NZ)	Unit Value	Weight (kg)	FOB* Value (\$NZ)	Unit Value
Madagascar						
Squid						
Squid, Frozen Whole	6,710	35,504	5.29			
Total for Squid	6,710	35,504				
Total for Madagascar	6,710	35,504				

NETT	Jan 2017 - Apr 2017			Month-to-Date: April - 2017		
	Weight (kg)	FOB* Value (\$NZ)	Unit Value	Weight (kg)	FOB* Value (\$NZ)	Unit Value
<b>Malaysia</b>						
<b>Alfonsino</b>						
Finfish, Frozen Whole	80	863	10.79			
Total for Alfonsino	80	863				
<b>Cod, Red</b>						
Finfish, Chilled Fillets	24	90	3.75			
Finfish, Frozen Headed and Gutted	1,210	5,361	4.43			
Total for Cod, Red	1,234	5,451				
<b>Finfish extracts, oils and juices</b>						
Finfish, Processed Extracts	13,473	177,604	13.18	4,601	76,555	16.64
Total for Finfish extracts, oils and juic	13,473	177,604		4,601	76,555	
<b>Finfish, minced blocks</b>						
Finfish, Frozen Other form	20,250	65,464	3.23			
Total for Finfish, minced blocks	20,250	65,464				
<b>Fish prod unfit for human</b>						
Finfish, Processed Other	50,760	141,886	2.80			
Total for Fish prod unfit for human	50,760	141,886				
<b>Groper</b>						
Finfish, Chilled Other form	13	197	15.15			
Total for Groper	13	197				
<b>Gurnard</b>						
Finfish, Chilled Whole	12	102	8.50	12	102	8.50
Total for Gurnard	12	102		12	102	
<b>Hake</b>						
Finfish, Frozen Fillets	1,999	14,675	7.34			
Total for Hake	1,999	14,675				
<b>Hoki</b>						
Finfish, Frozen Fillet Blocks	57,375	253,384	4.42	19,125	85,349	4.46
Finfish, Frozen Fillets	35,639	183,168	5.14	14,066	87,141	6.20
Finfish, Frozen Other form	10	21	2.10			
Total for Hoki	93,024	436,573		33,191	172,490	
<b>John Dory</b>						
Finfish, Chilled Whole	74	905	12.23	37	485	13.11
Total for John Dory	74	905		37	485	
<b>Ling</b>						
Finfish, Frozen Fillets	5,388	34,634	6.43	5,088	31,634	6.22
Finfish, Frozen Other form	33,930	56,268	1.66			
Total for Ling	39,318	90,902		5,088	31,634	
<b>Livers and Roe</b>						

NETT	Jan 2017 - Apr 2017			Month-to-Date: April - 2017		
	Weight (kg)	FOB* Value (\$NZ)	Unit Value	Weight (kg)	FOB* Value (\$NZ)	Unit Value
<b>Malaysia</b>						
Finfish, Frozen Whole	12,780	20,682	1.62			
Total for Livers and Roe	12,780	20,682				
<b>Monkfish (Stargazer)</b>						
Finfish, Chilled Fillets	37	376	10.16			
Finfish, Frozen Other form	495	2,778	5.61	495	2,778	5.61
Total for Monkfish (Stargazer)	532	3,154		495	2,778	
<b>Mussels</b>						
Mussels, Frozen Half Shell	142,740	1,062,486	7.44	53,996	411,387	7.62
Mussels, Frozen Whole	40,111	318,009	7.93	9,940	80,197	8.07
Total for Mussels	182,851	1,380,495		63,936	491,584	
<b>Orange Roughy</b>						
Finfish, Frozen Whole	42,094	383,721	9.12	7,411	78,207	10.55
Total for Orange Roughy	42,094	383,721		7,411	78,207	
<b>Other chilled finfish</b>						
Finfish, Chilled Other form	37	295	7.97			
Finfish, Chilled Whole	49	633	12.92			
Total for Other chilled finfish	86	928				
<b>Other clams chilled</b>						
Other Molluscs, Chilled	255	3,873	15.19			
Total for Other clams chilled	255	3,873				
<b>Other clams frozen</b>						
Other Molluscs, Frozen	45	529	11.76			
Total for Other clams frozen	45	529				
<b>Other frozen finfish</b>						
Finfish, Frozen Other form	120,552	383,805	3.18	5,312	14,279	2.69
Total for Other frozen finfish	120,552	383,805		5,312	14,279	
<b>Other Molluscs</b>						
Other Molluscs, Live	255	3,197	12.54			
Other Molluscs, Processed Packed	144	1,737	12.06			
Total for Other Molluscs	399	4,934				
<b>Oysters, Pacific</b>						
Oysters, Frozen	432	10,953	25.35	432	10,953	25.35
Total for Oysters, Pacific	432	10,953		432	10,953	
<b>Rays &amp; Skates</b>						
Finfish, Frozen Other form	1,500	3,742	2.49	1,500	3,742	2.49
Total for Rays & Skates	1,500	3,742		1,500	3,742	
<b>Rock Lobster</b>						
Rock Lobster, Chilled Live	134	13,576	101.31			

NETT	Jan 2017 - Apr 2017			Month-to-Date: April - 2017		
	Weight (kg)	FOB* Value (\$NZ)	Unit Value	Weight (kg)	FOB* Value (\$NZ)	Unit Value
<b>Malaysia</b>						
Total for Rock Lobster	134	13,576				
<b>Salmon</b>						
Finfish, Chilled Fillets	52	1,830	35.19	2	53	26.50
Finfish, Processed Smoked	218	11,842	54.32	45	2,326	51.69
Total for Salmon	270	13,672		47	2,379	
<b>Salmon, Pacific</b>						
Finfish, Chilled Headed and Gutted	178	3,959	22.24			
Finfish, Chilled Other form	4,280	87,633	20.48	940	19,760	21.02
Total for Salmon, Pacific	4,458	91,592		940	19,760	
<b>Snapper</b>						
Finfish, Chilled Whole	170	2,166	12.74	61	800	13.11
Total for Snapper	170	2,166		61	800	
<b>Sole, Lemon</b>						
Finfish, Chilled Whole	156	1,271	8.15	64	553	8.64
Finfish, Frozen Whole	300	1,780	5.93	300	1,780	5.93
Total for Sole, Lemon	456	3,051		364	2,333	
<b>Sole, New Zealand</b>						
Finfish, Frozen Whole	300	1,444	4.81			
Total for Sole, New Zealand	300	1,444				
<b>Tarakihi</b>						
Finfish, Chilled Whole	160	1,196	7.48	74	578	7.81
Total for Tarakihi	160	1,196		74	578	
<b>Tuatua</b>						
Other Molluscs, Frozen	60	705	11.75			
Total for Tuatua	60	705				
Total for Malaysia	587,771	3,258,840		123,501	908,659	

NETT	Jan 2017 - Apr 2017			Month-to-Date: April - 2017		
	Weight (kg)	FOB* Value (\$NZ)	Unit Value	Weight (kg)	FOB* Value (\$NZ)	Unit Value
Malta						
<b>Mussels</b>						
Mussels, Frozen Half Shell	936	7,608	8.13			
Total for Mussels	936	7,608				
Total for Malta	936	7,608				

NETT	Jan 2017 - Apr 2017			Month-to-Date: April - 2017		
	Weight (kg)	FOB* Value (\$NZ)	Unit Value	Weight (kg)	FOB* Value (\$NZ)	Unit Value
Marshall Islands						
<b>Mussels</b>						
Mussels, Frozen Half Shell	240	2,050	8.54			
Mussels, Frozen Meat	120	1,515	12.63			
Total for Mussels	360	3,565				
<b>Shrimps &amp; Prawns other</b>						
Other Crustacea, Frozen	630	11,736	18.63			
Total for Shrimps & Prawns other	630	11,736				
Total for Marshall Islands	990	15,301				

NETT	Jan 2017 - Apr 2017			Month-to-Date: April - 2017		
	Weight (kg)	FOB* Value (\$NZ)	Unit Value	Weight (kg)	FOB* Value (\$NZ)	Unit Value
<b>Mauritius</b>						
<b>Barracouta</b>						
Finfish, Frozen Headed and Guttled	189,920	466,533	2.46	18,720	48,176	2.57
<b>Total for Barracouta</b>	<b>189,920</b>	<b>466,533</b>		<b>18,720</b>	<b>48,176</b>	
<b>Mussels</b>						
Mussels, Frozen Half Shell	1,992	16,240	8.15			
Mussels, Frozen Whole	9,243	68,134	7.37			
<b>Total for Mussels</b>	<b>11,235</b>	<b>84,374</b>				
<b>Tuna, Skipjack</b>						
Finfish, Frozen Whole	1,479,686	3,565,440	2.41	291,452	636,665	2.18
<b>Total for Tuna, Skipjack</b>	<b>1,479,686</b>	<b>3,565,440</b>		<b>291,452</b>	<b>636,665</b>	
<b>Warehou, Blue</b>						
Finfish, Frozen Other form	14,400	46,648	3.24			
<b>Total for Warehou, Blue</b>	<b>14,400</b>	<b>46,648</b>				
<b>Total for Mauritius</b>	<b>1,695,241</b>	<b>4,162,995</b>		<b>310,172</b>	<b>684,841</b>	

NETT	Jan 2017 - Apr 2017			Month-to-Date: April - 2017		
	Weight (kg)	FOB* Value (\$NZ)	Unit Value	Weight (kg)	FOB* Value (\$NZ)	Unit Value
<b>Mayotte</b>						
<b>Mackerel, Blue</b>						
Finfish, Frozen Whole	5,000	6,350	1.27	1,000	1,192	1.19
<b>Total for Mackerel, Blue</b>	<b>5,000</b>	<b>6,350</b>		<b>1,000</b>	<b>1,192</b>	
<b>Trevally</b>						
Finfish, Frozen Other form	17,469	45,815	2.62	17,469	45,815	2.62
Finfish, Frozen Whole	29,580	90,500	3.06	10,630	32,214	3.03
<b>Total for Trevally</b>	<b>47,049</b>	<b>136,315</b>		<b>28,099</b>	<b>78,029</b>	
<b>Total for Mayotte</b>	<b>52,049</b>	<b>142,665</b>		<b>29,099</b>	<b>79,221</b>	



NETT	Jan 2017 - Apr 2017			Month-to-Date: April - 2017		
	Weight (kg)	FOB* Value (\$NZ)	Unit Value	Weight (kg)	FOB* Value (\$NZ)	Unit Value
Mexico						
<b>Mussels</b>						
Mussels, Frozen Half Shell	62,815	460,869	7.34	21,773	165,373	7.60
Total for Mussels	62,815	460,869		21,773	165,373	
Total for Mexico	62,815	460,869		21,773	165,373	

NETT	Jan 2017 - Apr 2017			Month-to-Date: April - 2017		
	Weight (kg)	FOB* Value (\$NZ)	Unit Value	Weight (kg)	FOB* Value (\$NZ)	Unit Value
<b>Micronesia</b>						
<b>Rays &amp; Skates</b>						
Finfish, Surimi Other	50	236	4.72	50	236	4.72
<b>Total for Rays &amp; Skates</b>	<b>50</b>	<b>236</b>		<b>50</b>	<b>236</b>	
<b>Shark Fins</b>						
Finfish, Processed Cans or Jars, Whole or in pi	506	4,342	8.58	476	4,052	8.51
<b>Total for Shark Fins</b>	<b>506</b>	<b>4,342</b>		<b>476</b>	<b>4,052</b>	
<b>Squid</b>						
Squid, Frozen Other form	50	322	6.44	50	322	6.44
<b>Total for Squid</b>	<b>50</b>	<b>322</b>		<b>50</b>	<b>322</b>	
<b>Total for Micronesia</b>	<b>606</b>	<b>4,900</b>		<b>576</b>	<b>4,610</b>	

NETT	Jan 2017 - Apr 2017			Month-to-Date: April - 2017		
	Weight (kg)	FOB* Value (\$NZ)	Unit Value	Weight (kg)	FOB* Value (\$NZ)	Unit Value
Moldova						
Mackerel, Jack						
Finfish, Frozen Other form	17,400	36,550	2.10	17,400	36,550	2.10
Total for Mackerel, Jack	17,400	36,550		17,400	36,550	
Total for Moldova	17,400	36,550		17,400	36,550	

NETT	Jan 2017 - Apr 2017			Month-to-Date: April - 2017		
	Weight (kg)	FOB* Value (\$NZ)	Unit Value	Weight (kg)	FOB* Value (\$NZ)	Unit Value
Mozambique						
Mackerel, Jack						
Finfish, Frozen Headed and Guttled	81,000	87,204	1.08			
Finfish, Frozen Whole	1,377,338	1,617,599	1.17	152,713	200,339	1.31
Total for Mackerel, Jack	1,458,338	1,704,803		152,713	200,339	
Total for Mozambique	1,458,338	1,704,803		152,713	200,339	

NETT	Jan 2017 - Apr 2017			Month-to-Date: April - 2017		
	Weight (kg)	FOB* Value (\$NZ)	Unit Value	Weight (kg)	FOB* Value (\$NZ)	Unit Value
Myanmar						
<b>Mussels</b>						
Mussels, Frozen Half Shell	5,520	49,883	9.04	2,484	22,040	8.87
Total for Mussels	5,520	49,883		2,484	22,040	
Total for Myanmar	5,520	49,883		2,484	22,040	

NETT	Jan 2017 - Apr 2017			Month-to-Date: April - 2017		
	Weight (kg)	FOB* Value (\$NZ)	Unit Value	Weight (kg)	FOB* Value (\$NZ)	Unit Value
<b>Netherlands</b>						
<b>Crustn, Molluscs extract</b>						
Other Crustacea, Processed Extracts	2,640	246,249	93.28	1,760	164,013	93.19
<b>Total for Crustn, Molluscs extract</b>	<b>2,640</b>	<b>246,249</b>		<b>1,760</b>	<b>164,013</b>	
<b>Fish prod unfit for human</b>						
Finfish, Processed Other	350	10,736	30.67	150	4,306	28.71
<b>Total for Fish prod unfit for human</b>	<b>350</b>	<b>10,736</b>		<b>150</b>	<b>4,306</b>	
<b>Hoki</b>						
Finfish, Frozen Fillets	46,542	278,402	5.98	23,000	159,286	6.93
<b>Total for Hoki</b>	<b>46,542</b>	<b>278,402</b>		<b>23,000</b>	<b>159,286</b>	
<b>Mussels</b>						
Mussels, Frozen Half Shell	259,157	1,911,998	7.38	53,520	402,415	7.52
Mussels, Processed Powder	605	61,600	101.82	100	7,619	76.19
<b>Total for Mussels</b>	<b>259,762</b>	<b>1,973,598</b>		<b>53,620</b>	<b>410,034</b>	
<b>Rays &amp; Skates</b>						
Finfish, Frozen Other form	8,260	36,953	4.47	8,260	36,953	4.47
<b>Total for Rays &amp; Skates</b>	<b>8,260</b>	<b>36,953</b>		<b>8,260</b>	<b>36,953</b>	
<b>Salmon</b>						
Finfish, Frozen Fillets	7,615	188,705	24.78	5,106	127,267	24.92
Finfish, Processed Smoked	4,080	159,428	39.08	1,810	55,632	30.74
<b>Total for Salmon</b>	<b>11,695</b>	<b>348,133</b>		<b>6,916</b>	<b>182,899</b>	
<b>Squid</b>						
Squid, Frozen Whole	36,960	169,516	4.59	18,480	83,844	4.54
<b>Total for Squid</b>	<b>36,960</b>	<b>169,516</b>		<b>18,480</b>	<b>83,844</b>	
<b>Trevally</b>						
Finfish, Frozen Whole	82,910	259,088	3.12			
<b>Total for Trevally</b>	<b>82,910</b>	<b>259,088</b>				
<b>Total for Netherlands</b>	<b>449,119</b>	<b>3,322,675</b>		<b>112,186</b>	<b>1,041,335</b>	

NETT	Jan 2017 - Apr 2017			Month-to-Date: April - 2017		
	Weight (kg)	FOB* Value (\$NZ)	Unit Value	Weight (kg)	FOB* Value (\$NZ)	Unit Value
<b>New Caledonia</b>						
<b>Carp</b>						
Finfish, Frozen Fillets	150	702	4.68	50	234	4.68
<b>Total for Carp</b>	<b>150</b>	<b>702</b>		<b>50</b>	<b>234</b>	
<b>Crab</b>						
Other Crustacea, Processed	840	4,444	5.29	290	1,581	5.45
<b>Total for Crab</b>	<b>840</b>	<b>4,444</b>		<b>290</b>	<b>1,581</b>	
<b>Cuttle fish</b>						
Other Molluscs, Dried, Salted or in Brine	384	1,962	5.11			
<b>Total for Cuttle fish</b>	<b>384</b>	<b>1,962</b>				
<b>Finfish extracts, oils and juices</b>						
Finfish, Processed Extracts	74,434	160,190	2.15	18,422	42,071	2.28
<b>Total for Finfish extracts, oils and juic</b>	<b>74,434</b>	<b>160,190</b>		<b>18,422</b>	<b>42,071</b>	
<b>Finfish, other fish meat</b>						
Finfish, Processed Other	100	530	5.30			
<b>Total for Finfish, other fish meat</b>	<b>100</b>	<b>530</b>				
<b>Fish cakes</b>						
Finfish, Processed Other	2,094	10,657	5.09	541	2,918	5.39
<b>Total for Fish cakes</b>	<b>2,094</b>	<b>10,657</b>		<b>541</b>	<b>2,918</b>	
<b>Fish fingers</b>						
Finfish, Processed Other	7,105	60,670	8.54	2,090	18,522	8.86
<b>Total for Fish fingers</b>	<b>7,105</b>	<b>60,670</b>		<b>2,090</b>	<b>18,522</b>	
<b>Fish Flours,meals,pellets</b>						
Finfish, Processed Flours,meals,pellets	1,250	7,975	6.38	1,000	6,380	6.38
<b>Total for Fish Flours,meals,pellets</b>	<b>1,250</b>	<b>7,975</b>		<b>1,000</b>	<b>6,380</b>	
<b>Groper</b>						
Finfish, Frozen Whole	50	1,380	27.60			
<b>Total for Groper</b>	<b>50</b>	<b>1,380</b>				
<b>Hoki</b>						
Finfish, Frozen Fillets	11,550	71,761	6.21	1,840	11,684	6.35
<b>Total for Hoki</b>	<b>11,550</b>	<b>71,761</b>		<b>1,840</b>	<b>11,684</b>	
<b>Monkfish (Stargazer)</b>						
Finfish, Frozen Fillets	25	350	14.00			
<b>Total for Monkfish (Stargazer)</b>	<b>25</b>	<b>350</b>				
<b>Mussels</b>						
Mussels, Live	2,550	10,522	4.13	630	2,553	4.05
Mussels, Frozen Half Shell	7,224	61,916	8.57	768	6,856	8.93
Mussels, Frozen Meat	2,748	31,386	11.42	1,128	13,674	12.12
Mussels, Frozen Whole	13,296	55,338	4.16	60	223	3.72

NETT	Jan 2017 - Apr 2017			Month-to-Date: April - 2017		
	Weight (kg)	FOB* Value (\$NZ)	Unit Value	Weight (kg)	FOB* Value (\$NZ)	Unit Value
<b>New Caledonia</b>						
Total for Mussels	25,818	159,162		2,586	23,306	
<b>Octopus</b>						
Other Molluscs, Frozen Whole	200	2,070	10.35			
Total for Octopus	200	2,070				
<b>Other Fish Packed</b>						
Other, Processed Cans or Jars, Whole or in pi	14,011	112,060	8.00			
Total for Other Fish Packed	14,011	112,060				
<b>Other minced</b>						
Finfish, Processed Packed	1,700	13,480	7.93			
Total for Other minced	1,700	13,480				
<b>Other Molluscs</b>						
Other Molluscs, Processed Packed	2,500	2,695	1.08			
Total for Other Molluscs	2,500	2,695				
<b>Other preparations</b>						
Other, Processed Other	15,420	130,925	8.49	5,480	47,296	8.63
Total for Other preparations	15,420	130,925		5,480	47,296	
<b>Oysters, Pacific</b>						
Oysters, Live	20,178	214,104	10.61	3,574	44,514	12.45
Total for Oysters, Pacific	20,178	214,104		3,574	44,514	
<b>Rays &amp; Skates</b>						
Finfish, Frozen Other form	500	2,900	5.80			
Total for Rays & Skates	500	2,900				
<b>Salmon</b>						
Finfish, Chilled Fillets	2,172	46,459	21.39	100	895	8.95
Finfish, Frozen Fillets	1,762	40,986	23.26			
Finfish, Processed Smoked	167	7,291	43.66			
Total for Salmon	4,101	94,736		100	895	
<b>Salmon, Pacific</b>						
Finfish, Chilled Headed and Guttled	116	2,060	17.76			
Finfish, Chilled Other form	80	1,420	17.75	40	710	17.75
Total for Salmon, Pacific	196	3,480		40	710	
<b>Scallops</b>						
Other Molluscs, Frozen	2,960	69,532	23.49			
Other Molluscs, Processed Packed	491	10,257	20.89			
Total for Scallops	3,451	79,789				
<b>Sole, New Zealand</b>						
Finfish, Frozen Whole	1,600	10,474	6.55	170	1,087	6.39
Total for Sole, New Zealand	1,600	10,474		170	1,087	



NETT	Jan 2017 - Apr 2017			Month-to-Date: April - 2017		
	Weight (kg)	FOB* Value (\$NZ)	Unit Value	Weight (kg)	FOB* Value (\$NZ)	Unit Value
<b>New Caledonia</b>						
<b>Squid</b>						
Squid, Dried, Salted or in Brine	1,000	11,440	11.44	500	5,720	11.44
Squid, Chilled Whole	150	1,725	11.50			
Squid, Frozen Other form	4,000	25,600	6.40			
Squid, Frozen Tubes, Steaks or Tubes	9,200	82,188	8.93			
Squid, Frozen Whole	875	6,599	7.54			
Squid, Processed Packed	1,308	11,728	8.97			
<b>Total for Squid</b>	<b>16,533</b>	<b>139,280</b>		<b>500</b>	<b>5,720</b>	
<b>Tarakihi</b>						
Finfish, Frozen Whole	100	1,650	16.50			
<b>Total for Tarakihi</b>	<b>100</b>	<b>1,650</b>				
<b>Total for New Caledonia</b>	<b>204,290</b>	<b>1,287,426</b>		<b>36,683</b>	<b>206,918</b>	

NETT	Jan 2017 - Apr 2017			Month-to-Date: April - 2017		
	Weight (kg)	FOB* Value (\$NZ)	Unit Value	Weight (kg)	FOB* Value (\$NZ)	Unit Value
<b>Nigeria</b>						
<b>Mackerel, Jack</b>						
Finfish, Frozen Whole	941,000	965,660	1.03			
Total for Mackerel, Jack	941,000	965,660				
<b>Other frozen finfish</b>						
Finfish, Frozen Whole	215,980	256,398	1.19			
Total for Other frozen finfish	215,980	256,398				
Total for Nigeria	1,156,980	1,222,058				

NETT	Jan 2017 - Apr 2017			Month-to-Date: April - 2017		
	Weight (kg)	FOB* Value (\$NZ)	Unit Value	Weight (kg)	FOB* Value (\$NZ)	Unit Value
<b>Niue</b>						
<b>Fish fingers</b>						
Finfish, Processed Other	55	719	13.07			
<b>Total for Fish fingers</b>	<b>55</b>	<b>719</b>				
<b>Mackerel</b>						
Finfish, Processed Cans or Jars,Whole or in pi	205	1,985	9.68	26	270	10.38
<b>Total for Mackerel</b>	<b>205</b>	<b>1,985</b>		<b>26</b>	<b>270</b>	
<b>Mussels</b>						
Mussels, Frozen Half Shell	10	136	13.60			
Mussels, Frozen Whole	70	648	9.26			
Mussels, Processed Packed	27	313	11.59			
<b>Total for Mussels</b>	<b>107</b>	<b>1,097</b>				
<b>Other Fish Packed</b>						
Other, Processed Cans or Jars,Whole or in pi	29	1,588	54.76	11	749	68.09
<b>Total for Other Fish Packed</b>	<b>29</b>	<b>1,588</b>		<b>11</b>	<b>749</b>	
<b>Other minced</b>						
Finfish, Processed Packed	71	7,036	99.10			
<b>Total for Other minced</b>	<b>71</b>	<b>7,036</b>				
<b>Other preparations</b>						
Other, Processed Other	93	4,180	44.95	25	2,110	84.40
<b>Total for Other preparations</b>	<b>93</b>	<b>4,180</b>		<b>25</b>	<b>2,110</b>	
<b>Other species can, jar</b>						
Other, Processed Cans or Jars,Whole or in pi	168	1,447	8.61			
<b>Total for Other species can, jar</b>	<b>168</b>	<b>1,447</b>				
<b>Oysters</b>						
Oysters, Processed Packed	63	945	15.00			
<b>Total for Oysters</b>	<b>63</b>	<b>945</b>				
<b>Salmon</b>						
Finfish, Processed Cans or Jars,Whole or in pi	539	22,136	41.07	230	10,317	44.86
Finfish, Processed Smoked	15	428	28.53			
<b>Total for Salmon</b>	<b>554</b>	<b>22,564</b>		<b>230</b>	<b>10,317</b>	
<b>Sardines</b>						
Finfish, Processed Cans or Jars,Whole or in pi	208	1,060	5.10	200	914	4.57
<b>Total for Sardines</b>	<b>208</b>	<b>1,060</b>		<b>200</b>	<b>914</b>	
<b>Shrimps &amp; Prawns</b>						
Other Crustacea, Processed Cans or Jars	56	7,719	137.84			
<b>Total for Shrimps &amp; Prawns</b>	<b>56</b>	<b>7,719</b>				
<b>Shrimps &amp; Prawns cold-water</b>						
Other Crustacea, Frozen	125	919	7.35			

NETT	Jan 2017 - Apr 2017			Month-to-Date: April - 2017		
	Weight (kg)	FOB* Value (\$NZ)	Unit Value	Weight (kg)	FOB* Value (\$NZ)	Unit Value
<b>Niue</b>						
Total for Shrimps & Prawns cold-wat	125	919				
<b>Shrimps &amp; Prawns other</b>						
Other Crustacea, Frozen	46	1,734	37.70			
Total for Shrimps & Prawns other	46	1,734				
<b>Squid</b>						
Squid, Dried, Salted or in Brine	16	693	43.31	16	693	43.31
Squid, Chilled Whole	70	275	3.93			
Total for Squid	86	968		16	693	
<b>Tunas &amp; Atlantic Bonito</b>						
Finfish, Processed Cans or Jars, Whole or in pi	298	3,598	12.07	2	203	101.50
Total for Tunas & Atlantic Bonito	298	3,598		2	203	
Total for Niue	2,164	57,559		510	15,256	

NETT	Jan 2017 - Apr 2017			Month-to-Date: April - 2017		
	Weight (kg)	FOB* Value (\$NZ)	Unit Value	Weight (kg)	FOB* Value (\$NZ)	Unit Value
<b>Norfolk Island</b>						
<b>Carp</b>						
Finfish, Chilled Fillets	4	68	17.00			
<b>Total for Carp</b>	<b>4</b>	<b>68</b>				
<b>Finfish, other fish meat</b>						
Finfish, Processed Other	24	226	9.42			
<b>Total for Finfish, other fish meat</b>	<b>24</b>	<b>226</b>				
<b>Fish fingers</b>						
Finfish, Processed Other	24	201	8.38			
<b>Total for Fish fingers</b>	<b>24</b>	<b>201</b>				
<b>Fish prod unfit for human</b>						
Finfish, Processed Other	300	680	2.27			
<b>Total for Fish prod unfit for human</b>	<b>300</b>	<b>680</b>				
<b>Mussels</b>						
Mussels, Crumbed, Battered	6	98	16.33			
<b>Total for Mussels</b>	<b>6</b>	<b>98</b>				
<b>Other Fish Packed</b>						
Other, Processed Cans or Jars,Whole or in pi	24	275	11.46	12	165	13.75
<b>Total for Other Fish Packed</b>	<b>24</b>	<b>275</b>		<b>12</b>	<b>165</b>	
<b>Other preparations</b>						
Other, Processed Other	158	1,041	6.59	92	663	7.21
<b>Total for Other preparations</b>	<b>158</b>	<b>1,041</b>		<b>92</b>	<b>663</b>	
<b>Salmon</b>						
Finfish, Processed Cans or Jars,Whole or in pi	28	274	9.79			
<b>Total for Salmon</b>	<b>28</b>	<b>274</b>				
<b>Scallops</b>						
Other Molluscs, Frozen	122	3,898	31.95	34	1,295	38.09
<b>Total for Scallops</b>	<b>122</b>	<b>3,898</b>		<b>34</b>	<b>1,295</b>	
<b>Shrimps &amp; Prawns other</b>						
Other Crustacea, Frozen	249	2,607	10.47	10	126	12.60
<b>Total for Shrimps &amp; Prawns other</b>	<b>249</b>	<b>2,607</b>		<b>10</b>	<b>126</b>	
<b>Squid</b>						
Squid, Chilled Whole	120	1,171	9.76			
Squid, Frozen Tubes, Steaks or Tubes	100	1,443	14.43	90	1,330	14.78
Squid, Processed Packed	465	4,147	8.92	140	2,042	14.59
<b>Total for Squid</b>	<b>685</b>	<b>6,761</b>		<b>230</b>	<b>3,372</b>	
<b>Tuna, Other</b>						
Finfish, Processed Cans or Jars,Minced	40	878	21.95	15	323	21.53
<b>Total for Tuna, Other</b>	<b>40</b>	<b>878</b>		<b>15</b>	<b>323</b>	

NETT	Jan 2017 - Apr 2017			Month-to-Date: April - 2017		
	Weight (kg)	FOB* Value (\$NZ)	Unit Value	Weight (kg)	FOB* Value (\$NZ)	Unit Value
Norfolk Island						
<b>Tunas &amp; Atlantic Bonito</b>						
Finfish, Processed Cans or Jars, Whole or in pi	53	701	13.23			
Total for Tunas & Atlantic Bonito	53	701				
Total for Norfolk Island	1,717	17,708		393	5,944	

NETT	Jan 2017 - Apr 2017			Month-to-Date: April - 2017		
	Weight (kg)	FOB* Value (\$NZ)	Unit Value	Weight (kg)	FOB* Value (\$NZ)	Unit Value
Northern Mariana Islands						
<b>Barracouta</b>						
Finfish, Frozen Headed and Guttled	1,200	10,958	9.13			
<b>Total for Barracouta</b>	<b>1,200</b>	<b>10,958</b>				
<b>Mussels</b>						
Mussels, Frozen Half Shell	9,950	76,459	7.68			
Mussels, Frozen Whole	1,200	10,841	9.03	1,200	10,841	9.03
<b>Total for Mussels</b>	<b>11,150</b>	<b>87,300</b>		<b>1,200</b>	<b>10,841</b>	
<b>Total for Northern Mariana Islands</b>	<b>12,350</b>	<b>98,258</b>		<b>1,200</b>	<b>10,841</b>	

NETT	Jan 2017 - Apr 2017			Month-to-Date: April - 2017		
	Weight (kg)	FOB* Value (\$NZ)	Unit Value	Weight (kg)	FOB* Value (\$NZ)	Unit Value
Norway						
Mussels						
Mussels, Frozen Half Shell	7,884	59,259	7.52			
Total for Mussels	7,884	59,259				
Total for Norway	7,884	59,259				



NETT	Jan 2017 - Apr 2017			Month-to-Date: April - 2017		
	Weight (kg)	FOB* Value (\$NZ)	Unit Value	Weight (kg)	FOB* Value (\$NZ)	Unit Value
<b>Palau</b>						
<b>Anchovies</b>						
Finfish, Processed Cans or Jars, Whole or in pi	1	24	24.00			
<b>Total for Anchovies</b>	<b>1</b>	<b>24</b>				
<b>Catfish</b>						
Finfish, Frozen Fillets	250	1,771	7.08			
<b>Total for Catfish</b>	<b>250</b>	<b>1,771</b>				
<b>Crab</b>						
Other Crustacea, Frozen	200	1,298	6.49			
<b>Total for Crab</b>	<b>200</b>	<b>1,298</b>				
<b>Crustaceans</b>						
Other Crustacea, Processed	5	23	4.60			
<b>Total for Crustaceans</b>	<b>5</b>	<b>23</b>				
<b>Fish cakes</b>						
Finfish, Processed Other	180	1,776	9.87			
<b>Total for Fish cakes</b>	<b>180</b>	<b>1,776</b>				
<b>Fish fingers</b>						
Finfish, Processed Other	90	893	9.92			
<b>Total for Fish fingers</b>	<b>90</b>	<b>893</b>				
<b>Groper</b>						
Finfish, Chilled Other form	4	196	49.00			
<b>Total for Groper</b>	<b>4</b>	<b>196</b>				
<b>Mussels</b>						
Mussels, Live	6	54	9.00			
Mussels, Frozen Half Shell	100	1,229	12.29			
Mussels, Frozen Whole	100	376	3.76			
<b>Total for Mussels</b>	<b>206</b>	<b>1,659</b>				
<b>Octopus</b>						
Other Molluscs, Chilled	2	65	32.50			
Other Molluscs, Frozen Whole	50	474	9.48			
<b>Total for Octopus</b>	<b>52</b>	<b>539</b>				
<b>Other chilled finfish</b>						
Finfish, Chilled Headed and Gutted	2	69	34.50			
<b>Total for Other chilled finfish</b>	<b>2</b>	<b>69</b>				
<b>Other clams frozen</b>						
Other Molluscs, Frozen	40	516	12.90			
<b>Total for Other clams frozen</b>	<b>40</b>	<b>516</b>				
<b>Other Crustacea</b>						
Other Crustacea, Frozen	2	74	37.00			

NETT	Jan 2017 - Apr 2017			Month-to-Date: April - 2017		
	Weight (kg)	FOB* Value (\$NZ)	Unit Value	Weight (kg)	FOB* Value (\$NZ)	Unit Value
<b>Palau</b>						
Total for Other Crustacea	2	74				
<b>Oysters, Pacific</b>						
Oysters, Frozen	2	52	26.00			
Total for Oysters, Pacific	2	52				
<b>Rock Lobster</b>						
Rock Lobster, Frozen Whole	2	196	98.00			
Total for Rock Lobster	2	196				
<b>Salmon</b>						
Finfish, Chilled Fillets	1	79	79.00			
Total for Salmon	1	79				
<b>Salmon, Pacific</b>						
Finfish, Chilled Headed and Guttled	15	829	55.27			
Total for Salmon, Pacific	15	829				
<b>Scallops</b>						
Other Molluscs, Chilled	4	302	75.50			
Total for Scallops	4	302				
<b>Shark Fins</b>						
Finfish, Processed Cans or Jars, Whole or in pi	188	1,644	8.74			
Total for Shark Fins	188	1,644				
<b>Shrimps &amp; Prawns other</b>						
Other Crustacea, Frozen	1,373	29,946	21.81			
Total for Shrimps & Prawns other	1,373	29,946				
<b>Snapper</b>						
Finfish, Chilled Fillets	2	102	51.00			
Total for Snapper	2	102				
<b>Squid</b>						
Squid, Dried, Salted or in Brine	2	28	14.00			
Squid, Frozen Other form	705	7,857	11.14			
Squid, Frozen Tubes, Steaks or Tubes	400	4,389	10.97			
Squid, Frozen Whole	8	192	24.00			
Total for Squid	1,115	12,466				
<b>Tarakihi</b>						
Finfish, Chilled Fillets	1	39	39.00			
Finfish, Chilled Whole	1	25	25.00			
Total for Tarakihi	2	64				
<b>Tuna, Yellowfin</b>						
Finfish, Chilled Whole	2	139	69.50			
Total for Tuna, Yellowfin	2	139				

NETT	Jan 2017 - Apr 2017			Month-to-Date: April - 2017		
	Weight (kg)	FOB* Value (\$NZ)	Unit Value	Weight (kg)	FOB* Value (\$NZ)	Unit Value
Palau						
Total for Palau	3,738	54,657				

NETT	Jan 2017 - Apr 2017			Month-to-Date: April - 2017		
	Weight (kg)	FOB* Value (\$NZ)	Unit Value	Weight (kg)	FOB* Value (\$NZ)	Unit Value
<b>Papua New Guinea</b>						
<b>Anchovies</b>						
Finfish, Processed Cans or Jars, Whole or in pi	1	47	47.00	1	47	47.00
Finfish, Processed Packed	2	106	53.00			
<b>Total for Anchovies</b>	<b>3</b>	<b>153</b>		<b>1</b>	<b>47</b>	
<b>Barracouta</b>						
Finfish, Frozen Fillets	625,060	1,946,787	3.11	182,220	582,657	3.20
<b>Total for Barracouta</b>	<b>625,060</b>	<b>1,946,787</b>		<b>182,220</b>	<b>582,657</b>	
<b>Carp</b>						
Finfish, Chilled Fillets	110	754	6.85			
<b>Total for Carp</b>	<b>110</b>	<b>754</b>				
<b>Catfish</b>						
Finfish, Frozen Fillets	430	2,101	4.89	30	176	5.87
<b>Total for Catfish</b>	<b>430</b>	<b>2,101</b>		<b>30</b>	<b>176</b>	
<b>Crab</b>						
Other Crustacea, Frozen	162	1,438	8.88	32	487	15.22
Other Crustacea, Processed	1,251	9,899	7.91	400	2,589	6.47
<b>Total for Crab</b>	<b>1,413</b>	<b>11,337</b>		<b>432</b>	<b>3,076</b>	
<b>Crustaceans</b>						
Other Crustacea, Processed	0	10		0	10	
<b>Total for Crustaceans</b>	<b>0</b>	<b>10</b>		<b>0</b>	<b>10</b>	
<b>Fish cakes</b>						
Finfish, Processed Other	372	3,176	8.54	60	507	8.45
<b>Total for Fish cakes</b>	<b>372</b>	<b>3,176</b>		<b>60</b>	<b>507</b>	
<b>Fish fingers</b>						
Finfish, Processed Other	364	3,187	8.76	12	101	8.42
<b>Total for Fish fingers</b>	<b>364</b>	<b>3,187</b>		<b>12</b>	<b>101</b>	
<b>Flounder</b>						
Finfish, Frozen Whole	26	208	8.00			
<b>Total for Flounder</b>	<b>26</b>	<b>208</b>				
<b>Hoki</b>						
Finfish, Frozen Fillets	1,999	13,761	6.88			
<b>Total for Hoki</b>	<b>1,999</b>	<b>13,761</b>				
<b>John Dory</b>						
Finfish, Frozen Fillets	500	5,908	11.82	500	5,908	11.82
<b>Total for John Dory</b>	<b>500</b>	<b>5,908</b>		<b>500</b>	<b>5,908</b>	
<b>Mackerel, Jack</b>						
Finfish, Frozen Whole	32,220	37,226	1.16			
<b>Total for Mackerel, Jack</b>	<b>32,220</b>	<b>37,226</b>				

NETT	Jan 2017 - Apr 2017			Month-to-Date: April - 2017		
	Weight (kg)	FOB* Value (\$NZ)	Unit Value	Weight (kg)	FOB* Value (\$NZ)	Unit Value
<b>Papua New Guinea</b>						
<b>Mackerel, Other(exl Jack)</b>						
Finfish, Frozen Whole	400	517	1.29			
Total for Mackerel, Other(exl Jack)	400	517				
<b>Mussels</b>						
Mussels, Live	2	19	9.50	2	19	9.50
Mussels, Frozen Half Shell	823	6,953	8.45	540	4,585	8.49
Mussels, Frozen Meat	180	1,524	8.47			
Mussels, Frozen Whole	540	3,748	6.94			
Total for Mussels	1,545	12,244		542	4,604	
<b>Octopus</b>						
Other Molluscs, Frozen Whole	322	3,121	9.69			
Total for Octopus	322	3,121				
<b>Other Crustacea</b>						
Other Crustacea, Frozen	6	302	50.33	6	302	50.33
Total for Other Crustacea	6	302		6	302	
<b>Other Molluscs</b>						
Other Molluscs, Smoked, Dried, Salted or in	40	223	5.58			
Total for Other Molluscs	40	223				
<b>Other preparations</b>						
Other, Processed Other	1,669	11,108	6.66	914	3,968	4.34
Total for Other preparations	1,669	11,108		914	3,968	
<b>Oysters, Pacific</b>						
Oysters, Frozen	163	10,933	67.07	53	8,303	156.66
Total for Oysters, Pacific	163	10,933		53	8,303	
<b>Prepared dinners</b>						
Other, Processed Other	529	2,500	4.73			
Total for Prepared dinners	529	2,500				
<b>Rays &amp; Skates</b>						
Finfish, Surimi Other	110	1,322	12.02			
Total for Rays & Skates	110	1,322				
<b>Rock Lobster</b>						
Rock Lobster, Processed Packed	12	116	9.67			
Total for Rock Lobster	12	116				
<b>Salmon</b>						
Finfish, Frozen Fillets	483	11,960	24.76	246	6,260	25.45
Finfish, Processed Smoked	499	29,528	59.17	350	21,967	62.76
Total for Salmon	982	41,488		596	28,227	
<b>Salmon, Pacific</b>						

NETT	Jan 2017 - Apr 2017			Month-to-Date: April - 2017		
	Weight (kg)	FOB* Value (\$NZ)	Unit Value	Weight (kg)	FOB* Value (\$NZ)	Unit Value
<b>Papua New Guinea</b>						
Finfish, Chilled Headed and Gutted	5	323	64.60	5	323	64.60
Finfish, Frozen Other form	407	7,660	18.82	407	7,660	18.82
<b>Total for Salmon, Pacific</b>	<b>412</b>	<b>7,983</b>		<b>412</b>	<b>7,983</b>	
<b>Scallops</b>						
Other Molluscs, Chilled	4	386	96.50	4	386	96.50
Other Molluscs, Frozen	331	5,786	17.48	150	2,641	17.61
Other Molluscs, Smoked, Dried, Salted or in	20	761	38.05			
<b>Total for Scallops</b>	<b>355</b>	<b>6,933</b>		<b>154</b>	<b>3,027</b>	
<b>Shark Fins</b>						
Finfish, Processed Cans or Jars, Whole or in pi	62	692	11.16			
<b>Total for Shark Fins</b>	<b>62</b>	<b>692</b>				
<b>Shrimps &amp; Prawns</b>						
Other Crustacea, Processed	230	9,755	42.41	10	283	28.30
<b>Total for Shrimps &amp; Prawns</b>	<b>230</b>	<b>9,755</b>		<b>10</b>	<b>283</b>	
<b>Shrimps &amp; Prawns other</b>						
Other Crustacea, Frozen	4,050	72,178	17.82	1,524	30,601	20.08
<b>Total for Shrimps &amp; Prawns other</b>	<b>4,050</b>	<b>72,178</b>		<b>1,524</b>	<b>30,601</b>	
<b>Snapper</b>						
Finfish, Chilled Fillets	4	248	62.00	4	248	62.00
<b>Total for Snapper</b>	<b>4</b>	<b>248</b>		<b>4</b>	<b>248</b>	
<b>Squid</b>						
Squid, Dried, Salted or in Brine	2,090	20,194	9.66	344	3,899	11.33
Squid, Chilled Whole	50	639	12.78			
Squid, Frozen Other form	343	4,274	12.46	40	497	12.43
Squid, Frozen Tubes, Steaks or Tubes	810	6,536	8.07	20	199	9.95
Squid, Frozen Whole	4,514	18,871	4.18	1,694	6,234	3.68
<b>Total for Squid</b>	<b>7,807</b>	<b>50,514</b>		<b>2,098</b>	<b>10,829</b>	
<b>Total for Papua New Guinea</b>	<b>681,195</b>	<b>2,256,785</b>		<b>189,568</b>	<b>690,857</b>	

NETT	Jan 2017 - Apr 2017			Month-to-Date: April - 2017		
	Weight (kg)	FOB* Value (\$NZ)	Unit Value	Weight (kg)	FOB* Value (\$NZ)	Unit Value
Peru						
<b>Mackerel, Jack</b>						
Finfish, Frozen Headed and Gutted	454,441	898,150	1.98	161,980	330,581	2.04
Total for Mackerel, Jack	454,441	898,150		161,980	330,581	
Total for Peru	454,441	898,150		161,980	330,581	

NETT	Jan 2017 - Apr 2017			Month-to-Date: April - 2017		
	Weight (kg)	FOB* Value (\$NZ)	Unit Value	Weight (kg)	FOB* Value (\$NZ)	Unit Value
<b>Philippines</b>						
<b>Cod</b>						
Finfish, Frozen Fillets	30	1,244	41.47			
Total for Cod	30	1,244				
<b>Fish meal fit for human</b>						
Finfish, Processed Other	100	5,696	56.96	100	5,696	56.96
Total for Fish meal fit for human	100	5,696		100	5,696	
<b>Hoki</b>						
Finfish, Frozen Fillets	250	2,494	9.98			
Finfish, Frozen Headed and Guttled	19,820	57,809	2.92			
Total for Hoki	20,070	60,303				
<b>Mackerel, Blue</b>						
Finfish, Frozen Whole	570,000	755,558	1.33	208,000	279,600	1.34
Total for Mackerel, Blue	570,000	755,558		208,000	279,600	
<b>Mackerel, Jack</b>						
Finfish, Frozen Other form	17,300	40,194	2.32	17,300	40,194	2.32
Total for Mackerel, Jack	17,300	40,194		17,300	40,194	
<b>Mussels</b>						
Mussels, Frozen Half Shell	21,792	168,916	7.75	300	2,615	8.72
Mussels, Frozen Whole	9,600	80,107	8.34			
Total for Mussels	31,392	249,023		300	2,615	
<b>Orange Roughy</b>						
Finfish, Frozen Fillets	60	1,735	28.92			
Total for Orange Roughy	60	1,735				
<b>Salmon</b>						
Finfish, Chilled Fillets	552	16,042	29.06	79	2,271	28.75
Finfish, Processed Packed	40	2,891	72.28			
Total for Salmon	592	18,933		79	2,271	
<b>Salmon, Pacific</b>						
Finfish, Chilled Whole	259	4,192	16.19	53	787	14.85
Total for Salmon, Pacific	259	4,192		53	787	
<b>Salmonidae</b>						
Finfish, Chilled Other form	34	982	28.88			
Total for Salmonidae	34	982				
<b>Sole</b>						
Finfish, Frozen Headed and Guttled	60	398	6.63			
Total for Sole	60	398				
<b>Warehou, Silver</b>						
Finfish, Frozen Other form	17,608	41,312	2.35			



NETT	Jan 2017 - Apr 2017			Month-to-Date: April - 2017		
	Weight (kg)	FOB* Value (\$NZ)	Unit Value	Weight (kg)	FOB* Value (\$NZ)	Unit Value
Philippines						
Total for Warehou, Silver	17,608	41,312				
Total for Philippines	657,505	1,179,570		225,832	331,163	

NETT	Jan 2017 - Apr 2017			Month-to-Date: April - 2017		
	Weight (kg)	FOB* Value (\$NZ)	Unit Value	Weight (kg)	FOB* Value (\$NZ)	Unit Value
<b>Poland</b>						
<b>Hoki</b>						
Finfish, Frozen Fillet Blocks	48,066	141,264	2.94	22,821	26,842	1.18
Finfish, Frozen Fillets	668,958	3,595,011	5.37	161,107	898,500	5.58
<b>Total for Hoki</b>	<b>717,024</b>	<b>3,736,275</b>		<b>183,928</b>	<b>925,342</b>	
<b>Ling</b>						
Finfish, Frozen Fillets	2,804	25,274	9.01	2,804	25,274	9.01
<b>Total for Ling</b>	<b>2,804</b>	<b>25,274</b>		<b>2,804</b>	<b>25,274</b>	
<b>Mussels</b>						
Mussels, Processed Powder	100	7,304	73.04	100	7,304	73.04
<b>Total for Mussels</b>	<b>100</b>	<b>7,304</b>		<b>100</b>	<b>7,304</b>	
<b>Other Flatfish</b>						
Finfish, Frozen Whole	2,000	10,240	5.12			
<b>Total for Other Flatfish</b>	<b>2,000</b>	<b>10,240</b>				
<b>Total for Poland</b>	<b>721,928</b>	<b>3,779,093</b>		<b>186,832</b>	<b>957,920</b>	

NETT	Jan 2017 - Apr 2017			Month-to-Date: April - 2017		
	Weight (kg)	FOB* Value (\$NZ)	Unit Value	Weight (kg)	FOB* Value (\$NZ)	Unit Value
<b>Portugal</b>						
<b>Cardinal Fish</b>						
Finfish, Frozen Other form	1,072	3,204	2.99			
<b>Total for Cardinal Fish</b>	<b>1,072</b>	<b>3,204</b>				
<b>Groper</b>						
Finfish, Frozen Fillets	11,376	99,621	8.76			
Finfish, Frozen Headed and Guttled	2,659	22,203	8.35			
<b>Total for Groper</b>	<b>14,035</b>	<b>121,824</b>				
<b>Hake</b>						
Finfish, Frozen Headed and Guttled	18,376	105,971	5.77	12,456	75,239	6.04
Finfish, Frozen Other form	5,952	26,741	4.49			
<b>Total for Hake</b>	<b>24,328</b>	<b>132,712</b>		<b>12,456</b>	<b>75,239</b>	
<b>Ling</b>						
Finfish, Frozen Fillets	317,113	2,682,516	8.46	128,520	1,075,557	8.37
Finfish, Frozen Headed and Guttled	127,648	838,337	6.57	30,385	210,822	6.94
Finfish, Frozen Other form	32,040	176,187	5.50			
<b>Total for Ling</b>	<b>476,801</b>	<b>3,697,040</b>		<b>158,905</b>	<b>1,286,379</b>	
<b>Mussels</b>						
Mussels, Frozen Half Shell	66,760	472,188	7.07			
Mussels, Frozen Meat	9,108	88,614	9.73	9,108	88,614	9.73
Mussels, Frozen Whole	59,527	435,847	7.32	21,588	165,828	7.68
<b>Total for Mussels</b>	<b>135,395</b>	<b>996,649</b>		<b>30,696</b>	<b>254,442</b>	
<b>Other Flatfish</b>						
Finfish, Frozen Whole	14,450	34,405	2.38			
<b>Total for Other Flatfish</b>	<b>14,450</b>	<b>34,405</b>				
<b>Other frozen finfish</b>						
Finfish, Frozen Other form	600	1,123	1.87	600	1,123	1.87
<b>Total for Other frozen finfish</b>	<b>600</b>	<b>1,123</b>		<b>600</b>	<b>1,123</b>	
<b>Sole, New Zealand</b>						
Finfish, Frozen Fillets	6,500	27,377	4.21			
<b>Total for Sole, New Zealand</b>	<b>6,500</b>	<b>27,377</b>				
<b>Squid</b>						
Squid, Dried, Salted or in Brine	3,150	14,814	4.70	3,150	14,814	4.70
Squid, Frozen Headed and Guttled	37,598	262,286	6.98	37,598	262,286	6.98
Squid, Frozen Whole	78,270	245,727	3.14			
<b>Total for Squid</b>	<b>119,018</b>	<b>522,827</b>		<b>40,748</b>	<b>277,100</b>	
<b>Tuna, Albacore/Longfinned</b>						
Finfish, Frozen Whole	76,455	408,034	5.34			
<b>Total for Tuna, Albacore/Longfinned</b>	<b>76,455</b>	<b>408,034</b>				
<b>Warehou, Blue</b>						

NETT	Jan 2017 - Apr 2017			Month-to-Date: April - 2017		
	Weight (kg)	FOB* Value (\$NZ)	Unit Value	Weight (kg)	FOB* Value (\$NZ)	Unit Value
<b>Portugal</b>						
Finfish, Frozen Headed and Guttled	15,600	47,713	3.06			
<b>Total for Warehou, Blue</b>	15,600	47,713				
<b>Warehou, Silver</b>						
Finfish, Frozen Other form	39,580	114,703	2.90			
<b>Total for Warehou, Silver</b>	39,580	114,703				
<b>Total for Portugal</b>	923,834	6,107,611		243,405	1,894,283	

NETT	Jan 2017 - Apr 2017			Month-to-Date: April - 2017		
	Weight (kg)	FOB* Value (\$NZ)	Unit Value	Weight (kg)	FOB* Value (\$NZ)	Unit Value
Qatar						
<b>Mussels</b>						
Mussels, Frozen Half Shell	9,600	84,617	8.81	9,600	84,617	8.81
Total for Mussels	9,600	84,617		9,600	84,617	
Total for Qatar	9,600	84,617		9,600	84,617	

NETT	Jan 2017 - Apr 2017			Month-to-Date: April - 2017		
	Weight (kg)	FOB* Value (\$NZ)	Unit Value	Weight (kg)	FOB* Value (\$NZ)	Unit Value
Reunion						
<b>Mussels</b>						
Mussels, Frozen Half Shell	540	4,406	8.16	300	2,495	8.32
Total for Mussels	540	4,406		300	2,495	
<b>Squid</b>						
Squid, Frozen Whole	37,830	127,423	3.37			
Total for Squid	37,830	127,423				
Total for Reunion	38,370	131,829		300	2,495	

NETT	Jan 2017 - Apr 2017			Month-to-Date: April - 2017		
	Weight (kg)	FOB* Value (\$NZ)	Unit Value	Weight (kg)	FOB* Value (\$NZ)	Unit Value
<b>Russia</b>						
<b>Cod, Red</b>						
Finfish, Frozen Headed and Guttled	131,950	338,425	2.56	57,620	149,907	2.60
Finfish, Frozen Other form	413,030	1,038,385	2.51	252,180	636,880	2.53
<b>Total for Cod, Red</b>	<b>544,980</b>	<b>1,376,810</b>		<b>309,800</b>	<b>786,787</b>	
<b>Eels</b>						
Finfish, Frozen Headed and Guttled	1,110	3,482	3.14	514	1,656	3.22
Finfish, Frozen Whole	896	9,569	10.68			
<b>Total for Eels</b>	<b>2,006</b>	<b>13,051</b>		<b>514</b>	<b>1,656</b>	
<b>Finfish, minced blocks</b>						
Finfish, Frozen Other form	4,995	7,207	1.44			
<b>Total for Finfish, minced blocks</b>	<b>4,995</b>	<b>7,207</b>				
<b>Ghostshark</b>						
Finfish, Frozen Headed and Guttled	2,540	6,606	2.60	2,540	6,606	2.60
Finfish, Frozen Other form	17,050	45,256	2.65	4,250	11,709	2.76
<b>Total for Ghostshark</b>	<b>19,590</b>	<b>51,862</b>		<b>6,790</b>	<b>18,315</b>	
<b>Hoki</b>						
Finfish, Frozen Fillet Blocks	7,988	17,351	2.17			
<b>Total for Hoki</b>	<b>7,988</b>	<b>17,351</b>				
<b>Ling</b>						
Finfish, Frozen Headed and Guttled	2,772	15,632	5.64	2,772	15,632	5.64
<b>Total for Ling</b>	<b>2,772</b>	<b>15,632</b>		<b>2,772</b>	<b>15,632</b>	
<b>Mackerel, Blue</b>						
Finfish, Frozen Other form	29,791	82,907	2.78	17,997	53,116	2.95
Finfish, Frozen Whole	25,000	29,636	1.19			
<b>Total for Mackerel, Blue</b>	<b>54,791</b>	<b>112,543</b>		<b>17,997</b>	<b>53,116</b>	
<b>Mackerel, Jack</b>						
Finfish, Frozen Headed and Guttled	126,520	297,487	2.35	33,440	79,296	2.37
Finfish, Frozen Other form	353,957	820,356	2.32	156,777	354,221	2.26
<b>Total for Mackerel, Jack</b>	<b>480,477</b>	<b>1,117,843</b>		<b>190,217</b>	<b>433,517</b>	
<b>Monkfish (Stargazer)</b>						
Finfish, Frozen Headed and Guttled	17,140	82,433	4.81	17,140	82,433	4.81
<b>Total for Monkfish (Stargazer)</b>	<b>17,140</b>	<b>82,433</b>		<b>17,140</b>	<b>82,433</b>	
<b>Mussels</b>						
Mussels, Frozen Half Shell	184,740	1,425,331	7.72	51,000	388,060	7.61
Mussels, Frozen Meat	30	7	0.23	30	7	0.23
Mussels, Frozen Whole	46,032	351,974	7.65	27,576	213,719	7.75
<b>Total for Mussels</b>	<b>230,802</b>	<b>1,777,312</b>		<b>78,606</b>	<b>601,786</b>	
<b>Oreo Dory, Black</b>						
Finfish, Frozen Other form	16,544	38,371	2.32	8,954	21,000	2.35

NETT	Jan 2017 - Apr 2017			Month-to-Date: April - 2017		
	Weight (kg)	FOB* Value (\$NZ)	Unit Value	Weight (kg)	FOB* Value (\$NZ)	Unit Value
<b>Russia</b>						
Total for Oreo Dory, Black	16,544	38,371		8,954	21,000	
<b>Oreo Dory, Other</b>						
Finfish, Frozen Headed and Guttled	189,420	589,005	3.11	31,284	98,521	3.15
Total for Oreo Dory, Other	189,420	589,005		31,284	98,521	
<b>Other Flatfish</b>						
Finfish, Frozen Whole	1,100	8,055	7.32	1,100	8,055	7.32
Total for Other Flatfish	1,100	8,055		1,100	8,055	
<b>Other frozen finfish</b>						
Finfish, Frozen Whole	297,748	393,640	1.32	147,040	199,185	1.35
Total for Other frozen finfish	297,748	393,640		147,040	199,185	
<b>Oysters, Pacific</b>						
Oysters, Live	12,280	179,889	14.65	3,290	50,643	15.39
Total for Oysters, Pacific	12,280	179,889		3,290	50,643	
<b>Sole, New Zealand</b>						
Finfish, Frozen Whole	900	4,610	5.12	500	2,661	5.32
Total for Sole, New Zealand	900	4,610		500	2,661	
<b>Southern Blue Whiting</b>						
Finfish, Frozen Other form	468,883	641,668	1.37	22,639	44,263	1.96
Total for Southern Blue Whiting	468,883	641,668		22,639	44,263	
<b>Warehou, Silver</b>						
Finfish, Frozen Headed and Guttled	35,420	113,874	3.21	5,660	19,156	3.38
Total for Warehou, Silver	35,420	113,874		5,660	19,156	
Total for Russia	2,387,836	6,541,156		844,303	2,436,726	



NETT	Jan 2017 - Apr 2017			Month-to-Date: April - 2017		
	Weight (kg)	FOB* Value (\$NZ)	Unit Value	Weight (kg)	FOB* Value (\$NZ)	Unit Value
<b>Samoa</b>						
<b>Finfish extracts, oils and juices</b>						
Finfish, Processed Extracts	90	680	7.56			
<b>Total for Finfish extracts, oils and juic</b>	<b>90</b>	<b>680</b>				
<b>Finfish, other fish meat</b>						
Finfish, Processed Other	429	2,394	5.58			
<b>Total for Finfish, other fish meat</b>	<b>429</b>	<b>2,394</b>				
<b>Fish cakes</b>						
Finfish, Processed Other	10	240	24.00			
<b>Total for Fish cakes</b>	<b>10</b>	<b>240</b>				
<b>Flounder</b>						
Finfish, Frozen Whole	1,950	12,372	6.34	800	5,000	6.25
<b>Total for Flounder</b>	<b>1,950</b>	<b>12,372</b>		<b>800</b>	<b>5,000</b>	
<b>John Dory</b>						
Finfish, Frozen Fillets	700	7,736	11.05			
<b>Total for John Dory</b>	<b>700</b>	<b>7,736</b>				
<b>Mackerel</b>						
Finfish, Processed Cans or Jars, Whole or in pi	1,225	6,998	5.71	700	3,999	5.71
<b>Total for Mackerel</b>	<b>1,225</b>	<b>6,998</b>		<b>700</b>	<b>3,999</b>	
<b>Mussels</b>						
Mussels, Frozen Half Shell	1,256	10,196	8.12	40	378	9.45
Mussels, Frozen Meat	120	1,458	12.15			
<b>Total for Mussels</b>	<b>1,376</b>	<b>11,654</b>		<b>40</b>	<b>378</b>	
<b>Octopus</b>						
Other Molluscs, Frozen Whole	350	2,983	8.52			
<b>Total for Octopus</b>	<b>350</b>	<b>2,983</b>				
<b>Other Crustacea</b>						
Other Crustacea, Frozen	40	1,043	26.08			
<b>Total for Other Crustacea</b>	<b>40</b>	<b>1,043</b>				
<b>Other preparations</b>						
Other, Processed Other	2,528	13,793	5.46	666	3,697	5.55
<b>Total for Other preparations</b>	<b>2,528</b>	<b>13,793</b>		<b>666</b>	<b>3,697</b>	
<b>Salmon</b>						
Finfish, Frozen Fillets	90	2,075	23.06			
Finfish, Processed Cans or Jars, Whole or in pi	428	2,675	6.25	171	617	3.61
<b>Total for Salmon</b>	<b>518</b>	<b>4,750</b>		<b>171</b>	<b>617</b>	
<b>Salmon, Pacific</b>						
Finfish, Frozen Other form	50	3,171	63.42			
Finfish, Frozen Whole	250	6,691	26.76			

NETT	Jan 2017 - Apr 2017			Month-to-Date: April - 2017		
	Weight (kg)	FOB* Value (\$NZ)	Unit Value	Weight (kg)	FOB* Value (\$NZ)	Unit Value
<b>Samoa</b>						
Total for Salmon, Pacific	300	9,862				
<b>Sardines</b>						
Finfish, Processed Cans or Jars, Whole or in pi	163	932	5.72	95	344	3.62
Total for Sardines	163	932		95	344	
<b>Scallops</b>						
Other Molluscs, Frozen	155	4,315	27.84	55	1,520	27.64
Total for Scallops	155	4,315		55	1,520	
<b>Shrimps &amp; Prawns</b>						
Other Crustacea, Processed	458	7,391	16.14			
Total for Shrimps & Prawns	458	7,391				
<b>Shrimps &amp; Prawns cold-water</b>						
Other Crustacea, Frozen	130	2,128	16.37			
Total for Shrimps & Prawns cold-wat	130	2,128				
<b>Shrimps &amp; Prawns other</b>						
Other Crustacea, Frozen	7,823	143,827	18.39	1,604	31,599	19.70
Total for Shrimps & Prawns other	7,823	143,827		1,604	31,599	
<b>Squid</b>						
Squid, Frozen Other form	1,790	10,089	5.64	505	1,010	2.00
Squid, Frozen Tubes, Steaks or Tubes	275	2,589	9.41			
Squid, Processed Packed	50	416	8.32			
Total for Squid	2,115	13,094		505	1,010	
<b>Surimi, Other species</b>						
Finfish, Surimi Other	7,405	36,226	4.89	1,947	8,996	4.62
Total for Surimi, Other species	7,405	36,226		1,947	8,996	
<b>Tunas &amp; Atlantic Bonito</b>						
Finfish, Processed Cans or Jars, Whole or in pi	323	1,759	5.45	206	742	3.60
Total for Tunas & Atlantic Bonito	323	1,759		206	742	
Total for Samoa	28,088	284,177		6,789	57,902	

NETT	Jan 2017 - Apr 2017			Month-to-Date: April - 2017		
	Weight (kg)	FOB* Value (\$NZ)	Unit Value	Weight (kg)	FOB* Value (\$NZ)	Unit Value
Saudi Arabia						
<b>Mussels</b>						
Mussels, Frozen Half Shell	73,754	591,152	8.02	32,954	265,091	8.04
Total for Mussels	73,754	591,152		32,954	265,091	
<b>Trevally</b>						
Finfish, Frozen Whole	308,470	968,087	3.14	21,220	67,911	3.20
Total for Trevally	308,470	968,087		21,220	67,911	
Total for Saudi Arabia	382,224	1,559,239		54,174	333,002	

NETT	Jan 2017 - Apr 2017			Month-to-Date: April - 2017		
	Weight (kg)	FOB* Value (\$NZ)	Unit Value	Weight (kg)	FOB* Value (\$NZ)	Unit Value
Serbia						
Paua						
Other Molluscs, Processed Smoked, Dried, S	22	2,687	122.14			
Total for Paua	22	2,687				
Total for Serbia	22	2,687				

NETT	Jan 2017 - Apr 2017			Month-to-Date: April - 2017		
	Weight (kg)	FOB* Value (\$NZ)	Unit Value	Weight (kg)	FOB* Value (\$NZ)	Unit Value
Seychelles						
<b>Tuna, Albacore/Longfinned</b>						
Finfish, Frozen Whole	308,594	1,501,952	4.87			
Total for Tuna, Albacore/Longfinned	308,594	1,501,952				
<b>Tuna, Skipjack</b>						
Finfish, Frozen Whole	1,237,627	2,970,845	2.40			
Total for Tuna, Skipjack	1,237,627	2,970,845				
<b>Tuna, Yellowfin</b>						
Finfish, Frozen Whole	1,196	2,701	2.26			
Total for Tuna, Yellowfin	1,196	2,701				
Total for Seychelles	1,547,417	4,475,498				

NETT	Jan 2017 - Apr 2017			Month-to-Date: April - 2017		
	Weight (kg)	FOB* Value (\$NZ)	Unit Value	Weight (kg)	FOB* Value (\$NZ)	Unit Value
<b>Singapore</b>						
<b>Barracouta</b>						
Finfish, Frozen Headed and Guttled	20	70	3.50			
Finfish, Frozen Other form	44	70	1.59			
<b>Total for Barracouta</b>	<b>64</b>	<b>140</b>				
<b>Bluenose</b>						
Finfish, Chilled Headed and Guttled	15	516	34.40	7	255	36.43
Finfish, Chilled Whole	103	1,467	14.24	10	127	12.70
<b>Total for Bluenose</b>	<b>118</b>	<b>1,983</b>		<b>17</b>	<b>382</b>	
<b>Caviar</b>						
Finfish, Processed Other	1	75	75.00			
<b>Total for Caviar</b>	<b>1</b>	<b>75</b>				
<b>Cod, Blue</b>						
Finfish, Frozen Fillets	718	22,748	31.68	98	3,620	36.94
Finfish, Frozen Whole	400	6,300	15.75			
<b>Total for Cod, Blue</b>	<b>1,118</b>	<b>29,048</b>		<b>98</b>	<b>3,620</b>	
<b>Finfish extracts, oils and juices</b>						
Finfish, Processed Extracts	720	58,005	80.56			
<b>Total for Finfish extracts, oils and juic</b>	<b>720</b>	<b>58,005</b>				
<b>Finfish, other fish meat</b>						
Finfish, Chilled Other form	26	678	26.08	7	197	28.14
<b>Total for Finfish, other fish meat</b>	<b>26</b>	<b>678</b>		<b>7</b>	<b>197</b>	
<b>Flounder</b>						
Finfish, Chilled Whole	5	51	10.20			
<b>Total for Flounder</b>	<b>5</b>	<b>51</b>				
<b>Groper</b>						
Finfish, Chilled Fillets	33	1,035	31.36			
Finfish, Chilled Whole	4	54	13.50			
<b>Total for Groper</b>	<b>37</b>	<b>1,089</b>				
<b>Gurnard</b>						
Finfish, Chilled Fillets	137	2,605	19.01	15	281	18.73
Finfish, Chilled Whole	83	828	9.98	14	143	10.21
<b>Total for Gurnard</b>	<b>220</b>	<b>3,433</b>		<b>29</b>	<b>424</b>	
<b>Hake</b>						
Finfish, Chilled Fillets	204	2,586	12.68	204	2,586	12.68
Finfish, Chilled Headed and Guttled	245	3,192	13.03			
Finfish, Frozen Fillet Blocks	510	5,975	11.72	245	2,963	12.09
Finfish, Frozen Fillets	50	1,142	22.84	50	1,142	22.84
Finfish, Frozen Other form	44	70	1.59			
<b>Total for Hake</b>	<b>1,053</b>	<b>12,965</b>		<b>499</b>	<b>6,691</b>	

NETT	Jan 2017 - Apr 2017			Month-to-Date: April - 2017		
	Weight (kg)	FOB* Value (\$NZ)	Unit Value	Weight (kg)	FOB* Value (\$NZ)	Unit Value
<b>Singapore</b>						
<b>Hoki</b>						
Finfish, Chilled Fillets	447	3,734	8.35			
Finfish, Frozen Fillets	6,448	51,748	8.03	5,022	40,786	8.12
Finfish, Frozen Other form	44,980	113,134	2.52			
Finfish, Processed Smoked	26	680	26.15			
<b>Total for Hoki</b>	<b>51,901</b>	<b>169,296</b>		<b>5,022</b>	<b>40,786</b>	
<b>John Dory</b>						
Finfish, Chilled Fillets	180	4,835	26.86	100	2,710	27.10
Finfish, Chilled Whole	1,600	22,001	13.75	302	4,172	13.81
<b>Total for John Dory</b>	<b>1,780</b>	<b>26,836</b>		<b>402</b>	<b>6,882</b>	
<b>Kingfish, Yellowtail</b>						
Finfish, Chilled Whole	70	943	13.47	31	417	13.45
<b>Total for Kingfish, Yellowtail</b>	<b>70</b>	<b>943</b>		<b>31</b>	<b>417</b>	
<b>Ling</b>						
Finfish, Chilled Fillets	1,056	14,444	13.68	275	3,856	14.02
Finfish, Frozen Fillets	564	9,106	16.15	197	3,177	16.13
<b>Total for Ling</b>	<b>1,620</b>	<b>23,550</b>		<b>472</b>	<b>7,033</b>	
<b>Monkfish (Stargazer)</b>						
Finfish, Chilled Fillets	235	3,290	14.00	50	700	14.00
<b>Total for Monkfish (Stargazer)</b>	<b>235</b>	<b>3,290</b>		<b>50</b>	<b>700</b>	
<b>Mussels</b>						
Mussels, Live	376	2,482	6.60	315	2,024	6.43
Mussels, Meat Chilled/Frsh	485	6,437	13.27			
Mussels, Processed	300	1,815	6.05			
Mussels, Frozen Half Shell	94,247	705,997	7.49	10,190	71,358	7.00
Mussels, Frozen Meat	11,616	122,407	10.54			
Mussels, Processed Powder	81	5,034	62.15			
<b>Total for Mussels</b>	<b>107,105</b>	<b>844,172</b>		<b>10,505</b>	<b>73,382</b>	
<b>Other chilled fillets</b>						
Finfish, Chilled Fillets	40	560	14.00	20	280	14.00
<b>Total for Other chilled fillets</b>	<b>40</b>	<b>560</b>		<b>20</b>	<b>280</b>	
<b>Other chilled finfish</b>						
Finfish, Chilled Other form	132	918	6.95	91	485	5.33
Finfish, Chilled Whole	148	2,131	14.40	44	677	15.39
<b>Total for Other chilled finfish</b>	<b>280</b>	<b>3,049</b>		<b>135</b>	<b>1,162</b>	
<b>Other clams frozen</b>						
Other Molluscs, Frozen	7,018	51,153	7.29	6,818	49,703	7.29
<b>Total for Other clams frozen</b>	<b>7,018</b>	<b>51,153</b>		<b>6,818</b>	<b>49,703</b>	
<b>Other frozen fillets</b>						
Finfish, Frozen Fillets	254	3,875	15.26	76	1,059	13.93

NETT	Jan 2017 - Apr 2017			Month-to-Date: April - 2017		
	Weight (kg)	FOB* Value (\$NZ)	Unit Value	Weight (kg)	FOB* Value (\$NZ)	Unit Value
<b>Singapore</b>						
Total for Other frozen fillets	254	3,875		76	1,059	
<b>Other frozen finfish</b>						
Finfish, Frozen Other form	2,040	3,804	1.86			
Finfish, Frozen Whole	1,700	5,912	3.48			
Total for Other frozen finfish	3,740	9,716				
<b>Other Molluscs</b>						
Other Molluscs, Live	2,695	15,028	5.58	655	3,074	4.69
Total for Other Molluscs	2,695	15,028		655	3,074	
<b>Paua</b>						
Other Molluscs, Processed Cans or Jars	18,080	988,768	54.69	10,180	593,225	58.27
Total for Paua	18,080	988,768		10,180	593,225	
<b>Rock Lobster</b>						
Rock Lobster, Chilled Live	191	21,231	111.16			
Total for Rock Lobster	191	21,231				
<b>Salmon</b>						
Finfish, Chilled Fillets	4,259	121,151	28.45	1,547	45,126	29.17
Finfish, Frozen Fillets	200	7,200	36.00			
Finfish, Processed Smoked	1,046	42,889	41.00	251	10,523	41.92
Total for Salmon	5,505	171,240		1,798	55,649	
<b>Salmon, Pacific</b>						
Finfish, Chilled Headed and Gutted	458	8,285	18.09			
Finfish, Chilled Other form	8,134	138,275	17.00	1,191	19,965	16.76
Finfish, Chilled Whole	6,311	96,079	15.22	1,739	26,330	15.14
Total for Salmon, Pacific	14,903	242,639		2,930	46,295	
<b>Salmonidae</b>						
Finfish, Chilled Other form	2,240	64,800	28.93			
Total for Salmonidae	2,240	64,800				
<b>Scallops</b>						
Other Molluscs, Frozen	72	599	8.32			
Total for Scallops	72	599				
<b>Sea Perch</b>						
Finfish, Frozen Whole	11	70	6.36			
Total for Sea Perch	11	70				
<b>Sea Urchin/Kina</b>						
Other, Chilled	30	600	20.00	20	400	20.00
Total for Sea Urchin/Kina	30	600		20	400	
<b>Shark Fins</b>						
Finfish, Frozen Other form	10,974	163,131	14.87			
Finfish, Processed Smoked, Dried, Salted or i	11,848	164,977	13.92			



NETT	Jan 2017 - Apr 2017			Month-to-Date: April - 2017		
	Weight (kg)	FOB* Value (\$NZ)	Unit Value	Weight (kg)	FOB* Value (\$NZ)	Unit Value
<b>Singapore</b>						
Total for Shark Fins	22,822	328,108				
<b>Snapper</b>						
Finfish, Chilled Fillets	302	10,053	33.29	70	2,373	33.90
Finfish, Chilled Whole	2,317	29,564	12.76	708	9,034	12.76
Total for Snapper	2,619	39,617		778	11,407	
<b>Sole, Lemon</b>						
Finfish, Chilled Whole	446	4,476	10.04	20	169	8.45
Total for Sole, Lemon	446	4,476		20	169	
<b>Southern Blue Whiting</b>						
Finfish, Frozen Other form	416	540	1.30			
Total for Southern Blue Whiting	416	540				
<b>Squid</b>						
Squid, Dried, Salted or in Brine	320	2,976	9.30			
Squid, Frozen Heads & Tentacles	1,600	15,534	9.71			
Total for Squid	1,920	18,510				
<b>Swordfish</b>						
Finfish, Chilled Fillets	42	1,223	29.12	15	517	34.47
Finfish, Chilled Headed and Gutted	114	1,824	16.00			
Total for Swordfish	156	3,047		15	517	
<b>Tarakihi</b>						
Finfish, Chilled Fillets	50	693	13.86	30	408	13.60
Finfish, Chilled Whole	222	2,359	10.63	44	527	11.98
Total for Tarakihi	272	3,052		74	935	
<b>Tuna, Bigeye</b>						
Finfish, Chilled Whole	42	1,260	30.00	42	1,260	30.00
Total for Tuna, Bigeye	42	1,260		42	1,260	
<b>Turbots</b>						
Finfish, Chilled Whole	210	1,785	8.50	35	320	9.14
Total for Turbots	210	1,785		35	320	
<b>Warehou, Blue</b>						
Finfish, Chilled Fillets	20	214	10.70	10	107	10.70
Total for Warehou, Blue	20	214		10	107	
Total for Singapore	250,055	3,149,491		40,738	906,076	

NETT	Jan 2017 - Apr 2017			Month-to-Date: April - 2017		
	Weight (kg)	FOB* Value (\$NZ)	Unit Value	Weight (kg)	FOB* Value (\$NZ)	Unit Value
Slovenia						
Squid						
Squid, Frozen Whole	55,500	161,296	2.91			
Total for Squid	55,500	161,296				
Total for Slovenia	55,500	161,296				

NETT	Jan 2017 - Apr 2017			Month-to-Date: April - 2017		
	Weight (kg)	FOB* Value (\$NZ)	Unit Value	Weight (kg)	FOB* Value (\$NZ)	Unit Value
<b>Solomon Islands</b>						
<b>Crab</b>						
Other Crustacea, Processed	100	1,184	11.84			
<b>Total for Crab</b>	<b>100</b>	<b>1,184</b>				
<b>Fish fingers</b>						
Finfish, Processed Other	160	998	6.24			
<b>Total for Fish fingers</b>	<b>160</b>	<b>998</b>				
<b>Groper</b>						
Finfish, Chilled Other form	3	181	60.33			
<b>Total for Groper</b>	<b>3</b>	<b>181</b>				
<b>Mussels</b>						
Mussels, Frozen Half Shell	360	2,900	8.06			
<b>Total for Mussels</b>	<b>360</b>	<b>2,900</b>				
<b>Octopus</b>						
Other Molluscs, Chilled	1	18	18.00			
<b>Total for Octopus</b>	<b>1</b>	<b>18</b>				
<b>Other Crustacea</b>						
Other Crustacea, Frozen	3	115	38.33			
<b>Total for Other Crustacea</b>	<b>3</b>	<b>115</b>				
<b>Other dried finfish</b>						
Other, Processed Dried	4	95	23.75			
<b>Total for Other dried finfish</b>	<b>4</b>	<b>95</b>				
<b>Other preparations</b>						
Other, Processed Other	980	8,689	8.87			
<b>Total for Other preparations</b>	<b>980</b>	<b>8,689</b>				
<b>Other species can, jar</b>						
Other, Processed Cans or Jars,Whole or in pi	6	51	8.50	6	51	8.50
<b>Total for Other species can, jar</b>	<b>6</b>	<b>51</b>		<b>6</b>	<b>51</b>	
<b>Rock Lobster</b>						
Rock Lobster, Frozen Whole	2	224	112.00			
<b>Total for Rock Lobster</b>	<b>2</b>	<b>224</b>				
<b>Salmon</b>						
Finfish, Frozen Fillets	136	3,010	22.13			
Finfish, Processed Cans or Jars,Whole or in pi	56	491	8.77	6	53	8.83
Finfish, Processed Smoked	2	132	66.00			
<b>Total for Salmon</b>	<b>194</b>	<b>3,633</b>		<b>6</b>	<b>53</b>	
<b>Salmon, Pacific</b>						
Finfish, Chilled Whole	3	173	57.67			
Finfish, Frozen Other form	387	6,429	16.61			

NETT	Jan 2017 - Apr 2017			Month-to-Date: April - 2017		
	Weight (kg)	FOB* Value (\$NZ)	Unit Value	Weight (kg)	FOB* Value (\$NZ)	Unit Value
<b>Solomon Islands</b>						
Total for Salmon, Pacific	390	6,602				
<b>Sardines</b>						
Finfish, Processed Cans or Jars, Whole or in pi	30	166	5.53			
Total for Sardines	30	166				
<b>Scallops</b>						
Other Molluscs, Chilled	103	2,141	20.79			
Total for Scallops	103	2,141				
<b>Shrimps &amp; Prawns other</b>						
Other Crustacea, Frozen	2,260	36,693	16.24			
Other Crustacea, Frozen Other form	300	6,114	20.38			
Total for Shrimps & Prawns other	2,560	42,807				
<b>Snapper</b>						
Finfish, Chilled Fillets	4	248	62.00			
Total for Snapper	4	248				
<b>Squid</b>						
Squid, Dried, Salted or in Brine	1,700	15,661	9.21			
Squid, Frozen Tubes, Steaks or Tubes	55	476	8.65			
Total for Squid	1,755	16,137				
<b>Tunas &amp; Atlantic Bonito</b>						
Finfish, Processed Cans or Jars, Whole or in pi	9	88	9.78	9	88	9.78
Total for Tunas & Atlantic Bonito	9	88		9	88	
Total for Solomon Islands	6,664	86,277		21	192	

NETT	Jan 2017 - Apr 2017			Month-to-Date: April - 2017		
	Weight (kg)	FOB* Value (\$NZ)	Unit Value	Weight (kg)	FOB* Value (\$NZ)	Unit Value
<b>South Africa</b>						
<b>Barracouta</b>						
Finfish, Frozen Fillets	20,300	51,994	2.56			
Finfish, Frozen Headed and Guttled	2,771,806	5,964,851	2.15	989,565	2,200,810	2.22
Finfish, Frozen Other form	610,616	1,409,713	2.31	190,400	440,608	2.31
Finfish, Frozen Whole	308,776	669,125	2.17	61,440	124,438	2.03
<b>Total for Barracouta</b>	<b>3,711,498</b>	<b>8,095,683</b>		<b>1,241,405</b>	<b>2,765,856</b>	
<b>Finfish, minced blocks</b>						
Finfish, Frozen Other form	20,250	50,650	2.50	20,250	50,650	2.50
<b>Total for Finfish, minced blocks</b>	<b>20,250</b>	<b>50,650</b>		<b>20,250</b>	<b>50,650</b>	
<b>Kahawai</b>						
Finfish, Frozen Whole	40	80	2.00	40	80	2.00
<b>Total for Kahawai</b>	<b>40</b>	<b>80</b>		<b>40</b>	<b>80</b>	
<b>Mackerel, Blue</b>						
Finfish, Frozen Whole	25,040	31,061	1.24	40	52	1.30
<b>Total for Mackerel, Blue</b>	<b>25,040</b>	<b>31,061</b>		<b>40</b>	<b>52</b>	
<b>Mackerel, Jack</b>						
Finfish, Frozen Whole	49,500	68,928	1.39	49,500	68,928	1.39
<b>Total for Mackerel, Jack</b>	<b>49,500</b>	<b>68,928</b>		<b>49,500</b>	<b>68,928</b>	
<b>Mussels</b>						
Mussels, Processed Powder	500	31,497	62.99			
<b>Total for Mussels</b>	<b>500</b>	<b>31,497</b>				
<b>Other dried finfish</b>						
Other, Processed Dried	15,451	106,906	6.92			
<b>Total for Other dried finfish</b>	<b>15,451</b>	<b>106,906</b>				
<b>Total for South Africa</b>	<b>3,822,279</b>	<b>8,384,805</b>		<b>1,311,235</b>	<b>2,885,566</b>	

NETT	Jan 2017 - Apr 2017			Month-to-Date: April - 2017		
	Weight (kg)	FOB* Value (\$NZ)	Unit Value	Weight (kg)	FOB* Value (\$NZ)	Unit Value
<b>South Korea</b>						
<b>Crustaceans</b>						
Other Crustacea, Processed	729,720	3,645,125	5.00	144,300	724,687	5.02
<b>Total for Crustaceans</b>	<b>729,720</b>	<b>3,645,125</b>		<b>144,300</b>	<b>724,687</b>	
<b>Crustn, Molluscs extract</b>						
Other Crustacea, Processed Extracts	600	1,148,742	1914.57	350	662,284	1892.24
<b>Total for Crustn, Molluscs extract</b>	<b>600</b>	<b>1,148,742</b>		<b>350</b>	<b>662,284</b>	
<b>Eels</b>						
Finfish, Chilled Live	2,028	33,187	16.36	507	7,994	15.77
<b>Total for Eels</b>	<b>2,028</b>	<b>33,187</b>		<b>507</b>	<b>7,994</b>	
<b>Finfish extracts, oils and juices</b>						
Finfish, Processed Extracts	30,400	188,119	6.19			
<b>Total for Finfish extracts, oils and juic</b>	<b>30,400</b>	<b>188,119</b>				
<b>Finfish, other fish meat</b>						
Finfish, Processed Other	27,664	34,065	1.23			
<b>Total for Finfish, other fish meat</b>	<b>27,664</b>	<b>34,065</b>				
<b>Fish meal fit for human</b>						
Finfish, Processed Other	700	18,643	26.63	500	13,790	27.58
<b>Total for Fish meal fit for human</b>	<b>700</b>	<b>18,643</b>		<b>500</b>	<b>13,790</b>	
<b>Fish prod unfit for human</b>						
Finfish, Processed Flours,meals,pellets	933,360	1,961,950	2.10	290,700	719,870	2.48
<b>Total for Fish prod unfit for human</b>	<b>933,360</b>	<b>1,961,950</b>		<b>290,700</b>	<b>719,870</b>	
<b>Gemfish</b>						
Finfish, Frozen Whole	3,312	1,613	0.49			
<b>Total for Gemfish</b>	<b>3,312</b>	<b>1,613</b>				
<b>Gurnard</b>						
Finfish, Frozen Whole	264	202	0.77			
<b>Total for Gurnard</b>	<b>264</b>	<b>202</b>				
<b>Ling</b>						
Finfish, Frozen Fillets	4,000	44,408	11.10			
<b>Total for Ling</b>	<b>4,000</b>	<b>44,408</b>				
<b>Livers and Roe</b>						
Finfish, Frozen Whole	43,066	162,338	3.77			
<b>Total for Livers and Roe</b>	<b>43,066</b>	<b>162,338</b>				
<b>Mussels</b>						
Mussels, Frozen Half Shell	330,589	2,551,777	7.72	69,360	553,348	7.98
Mussels, Frozen Meat	6,930	59,150	8.54			
Mussels, Frozen Whole	10,810	82,537	7.64			
Mussels, Processed Powder	1,880	100,445	53.43	570	27,766	48.71

NETT	Jan 2017 - Apr 2017			Month-to-Date: April - 2017		
	Weight (kg)	FOB* Value (\$NZ)	Unit Value	Weight (kg)	FOB* Value (\$NZ)	Unit Value
<b>South Korea</b>						
Total for Mussels	350,209	2,793,909		69,930	581,114	
<b>Other frozen finfish</b>						
Finfish, Frozen Whole	10,440	20,880	2.00	10,440	20,880	2.00
Total for Other frozen finfish	10,440	20,880		10,440	20,880	
<b>Rays &amp; Skates</b>						
Finfish, Frozen Other form	3,744	6,362	1.70	336	647	1.93
Finfish, Frozen Whole	28,512	28,368	0.99	11,712	13,367	1.14
Total for Rays & Skates	32,256	34,730		12,048	14,014	
<b>Salmon</b>						
Finfish, Chilled Fillets	21	813	38.71			
Finfish, Processed Smoked	8,230	360,435	43.80	8,230	360,435	43.80
Total for Salmon	8,251	361,248		8,230	360,435	
<b>Salmon, Pacific</b>						
Finfish, Chilled Headed and Gutted	244	5,101	20.91			
Finfish, Chilled Other form	4,694	99,747	21.25	1,540	33,201	21.56
Total for Salmon, Pacific	4,938	104,848		1,540	33,201	
<b>Salmon, Sockeye</b>						
Finfish, Frozen Other form	6,605	11,968	1.81			
Total for Salmon, Sockeye	6,605	11,968				
<b>Sea Perch</b>						
Finfish, Frozen Whole	31,344	47,576	1.52			
Total for Sea Perch	31,344	47,576				
<b>Snapper</b>						
Finfish, Frozen Whole	45,920	426,679	9.29	9,770	89,840	9.20
Total for Snapper	45,920	426,679		9,770	89,840	
<b>Spiny Dogfish</b>						
Finfish, Frozen Other form	73,536	70,469	0.96	3,792	3,517	0.93
Total for Spiny Dogfish	73,536	70,469		3,792	3,517	
<b>Squid</b>						
Squid, Dried, Salted or in Brine	90	327	3.63			
Squid, Frozen Other form	20,900	122,008	5.84	20,900	122,008	5.84
Squid, Frozen Whole	1,004,590	4,148,512	4.13	226,440	900,875	3.98
Total for Squid	1,025,580	4,270,847		247,340	1,022,883	
<b>Warehou, Silver</b>						
Finfish, Frozen Whole	2,112	1,616	0.77			
Total for Warehou, Silver	2,112	1,616				
Total for South Korea	3,366,305	15,383,162		799,447	4,254,509	

NETT	Jan 2017 - Apr 2017			Month-to-Date: April - 2017		
	Weight (kg)	FOB* Value (\$NZ)	Unit Value	Weight (kg)	FOB* Value (\$NZ)	Unit Value
<b>Spain</b>						
<b>Finfish, minced blocks</b>						
Finfish, Frozen Other form	20,250	29,919	1.48			
<b>Total for Finfish, minced blocks</b>	<b>20,250</b>	<b>29,919</b>				
<b>Hake</b>						
Finfish, Frozen Headed and Guttled	64,928	366,728	5.65			
Finfish, Frozen Other form	3,630	20,271	5.58	3,630	20,271	5.58
<b>Total for Hake</b>	<b>68,558</b>	<b>386,999</b>		<b>3,630</b>	<b>20,271</b>	
<b>Hoki</b>						
Finfish, Frozen Fillet Blocks	20,250	83,458	4.12			
Finfish, Frozen Fillets	33,030	208,745	6.32	16,530	107,728	6.52
<b>Total for Hoki</b>	<b>53,280</b>	<b>292,203</b>		<b>16,530</b>	<b>107,728</b>	
<b>Ling</b>						
Finfish, Frozen Fillets	119,900	1,292,677	10.78			
Finfish, Frozen Headed and Guttled	203,452	1,387,418	6.82	15,600	111,035	7.12
<b>Total for Ling</b>	<b>323,352</b>	<b>2,680,095</b>		<b>15,600</b>	<b>111,035</b>	
<b>Livers and Roe</b>						
Finfish, Frozen Whole	31,853	160,976	5.05			
<b>Total for Livers and Roe</b>	<b>31,853</b>	<b>160,976</b>				
<b>Mussels</b>						
Mussels, Frozen Half Shell	137,024	1,047,005	7.64	38,980	286,331	7.35
Mussels, Frozen Meat	23,100	270,001	11.69			
Mussels, Frozen Whole	86,544	639,877	7.39	21,840	170,341	7.80
<b>Total for Mussels</b>	<b>246,668</b>	<b>1,956,883</b>		<b>60,820</b>	<b>456,672</b>	
<b>Oreo Dory, Smooth</b>						
Finfish, Frozen Fillets	4,320	54,373	12.59	1,870	24,374	13.03
<b>Total for Oreo Dory, Smooth</b>	<b>4,320</b>	<b>54,373</b>		<b>1,870</b>	<b>24,374</b>	
<b>Oysters, Pacific</b>						
Oysters, Frozen	7,570	76,156	10.06			
<b>Total for Oysters, Pacific</b>	<b>7,570</b>	<b>76,156</b>				
<b>Rays &amp; Skates</b>						
Finfish, Frozen Other form	600	2,806	4.68	600	2,806	4.68
<b>Total for Rays &amp; Skates</b>	<b>600</b>	<b>2,806</b>		<b>600</b>	<b>2,806</b>	
<b>Sole, Lemon</b>						
Finfish, Frozen Headed and Guttled	14,310	92,293	6.45	14,310	92,293	6.45
Finfish, Frozen Whole	86,990	516,283	5.93	26,450	160,238	6.06
<b>Total for Sole, Lemon</b>	<b>101,300</b>	<b>608,576</b>		<b>40,760</b>	<b>252,531</b>	
<b>Squid</b>						
Squid, Dried, Salted or in Brine	18,480	135,826	7.35	18,480	135,826	7.35
Squid, Frozen Headed and Guttled	395,241	2,509,408	6.35	208,527	1,307,026	6.27



NETT	Jan 2017 - Apr 2017			Month-to-Date: April - 2017		
	Weight (kg)	FOB* Value (\$NZ)	Unit Value	Weight (kg)	FOB* Value (\$NZ)	Unit Value
<b>Spain</b>						
Squid, Frozen Heads & Tentacles	9,416	48,479	5.15			
Squid, Frozen Other form	19,718	121,287	6.15	19,718	121,287	6.15
Squid, Frozen Whole	316,416	1,217,399	3.85	57,000	235,975	4.14
<b>Total for Squid</b>	<b>759,271</b>	<b>4,032,399</b>		<b>303,725</b>	<b>1,800,114</b>	
<b>Tuna, Albacore/Longfinned</b>						
Finfish, Chilled Whole	75,718	230,588	3.05	61,431	187,303	3.05
Finfish, Frozen Whole	807,451	4,036,604	5.00	274,288	1,359,006	4.95
<b>Total for Tuna, Albacore/Longfinned</b>	<b>883,169</b>	<b>4,267,192</b>		<b>335,719</b>	<b>1,546,309</b>	
<b>Tuna, Skipjack</b>						
Finfish, Frozen Whole	1,166,360	2,457,369	2.11			
<b>Total for Tuna, Skipjack</b>	<b>1,166,360</b>	<b>2,457,369</b>				
<b>Warehou, Blue</b>						
Finfish, Frozen Headed and Guttled	23,300	60,228	2.58			
<b>Total for Warehou, Blue</b>	<b>23,300</b>	<b>60,228</b>				
<b>Total for Spain</b>	<b>3,689,851</b>	<b>17,066,174</b>		<b>779,254</b>	<b>4,321,840</b>	

NETT	Jan 2017 - Apr 2017			Month-to-Date: April - 2017		
	Weight (kg)	FOB* Value (\$NZ)	Unit Value	Weight (kg)	FOB* Value (\$NZ)	Unit Value
<b>Sweden</b>						
<b>Finfish, minced blocks</b>						
Finfish, Frozen Other form	20,250	46,333	2.29			
<b>Total for Finfish, minced blocks</b>	<b>20,250</b>	<b>46,333</b>				
<b>Hoki</b>						
Finfish, Frozen Fillets	50,403	295,598	5.86	15,422	101,408	6.58
<b>Total for Hoki</b>	<b>50,403</b>	<b>295,598</b>		<b>15,422</b>	<b>101,408</b>	
<b>Mussels</b>						
Mussels, Frozen Half Shell	17,820	113,491	6.37	9,000	69,392	7.71
<b>Total for Mussels</b>	<b>17,820</b>	<b>113,491</b>		<b>9,000</b>	<b>69,392</b>	
<b>Surimi, Hoki</b>						
Finfish, Surimi Other	20,250	48,139	2.38	20,250	48,139	2.38
<b>Total for Surimi, Hoki</b>	<b>20,250</b>	<b>48,139</b>		<b>20,250</b>	<b>48,139</b>	
<b>Total for Sweden</b>	<b>108,723</b>	<b>503,561</b>		<b>44,672</b>	<b>218,939</b>	

NETT	Jan 2017 - Apr 2017			Month-to-Date: April - 2017		
	Weight (kg)	FOB* Value (\$NZ)	Unit Value	Weight (kg)	FOB* Value (\$NZ)	Unit Value
<b>Switzerland</b>						
<b>Crustn, Molluscs extract</b>						
Other Crustacea, Processed Extracts	115	228,002	1982.63			
<b>Total for Crustn, Molluscs extract</b>	<b>115</b>	<b>228,002</b>				
<b>Finfish, other fish meat</b>						
Finfish, Chilled Other form	44	1,029	23.39	12	277	23.08
<b>Total for Finfish, other fish meat</b>	<b>44</b>	<b>1,029</b>		<b>12</b>	<b>277</b>	
<b>Groper</b>						
Finfish, Chilled Whole	350	4,567	13.05	150	1,935	12.90
<b>Total for Groper</b>	<b>350</b>	<b>4,567</b>		<b>150</b>	<b>1,935</b>	
<b>Gurnard</b>						
Finfish, Chilled Fillets	294	6,162	20.96	152	3,533	23.24
Finfish, Chilled Whole	522	5,270	10.10	217	2,193	10.11
<b>Total for Gurnard</b>	<b>816</b>	<b>11,432</b>		<b>369</b>	<b>5,726</b>	
<b>John Dory</b>						
Finfish, Chilled Fillets	1,765	50,410	28.56	734	20,932	28.52
Finfish, Chilled Whole	692	10,432	15.08	342	5,172	15.12
<b>Total for John Dory</b>	<b>2,457</b>	<b>60,842</b>		<b>1,076</b>	<b>26,104</b>	
<b>Kingfish, Yellowtail</b>						
Finfish, Chilled Whole	136	1,697	12.48	67	843	12.58
<b>Total for Kingfish, Yellowtail</b>	<b>136</b>	<b>1,697</b>		<b>67</b>	<b>843</b>	
<b>Ling</b>						
Finfish, Chilled Fillets	79	1,223	15.48	25	389	15.56
<b>Total for Ling</b>	<b>79</b>	<b>1,223</b>		<b>25</b>	<b>389</b>	
<b>Mackerel</b>						
Finfish, Chilled Whole	34	238	7.00	10	70	7.00
<b>Total for Mackerel</b>	<b>34</b>	<b>238</b>		<b>10</b>	<b>70</b>	
<b>Mussels</b>						
Mussels, Frozen Half Shell	6,880	66,200	9.62			
<b>Total for Mussels</b>	<b>6,880</b>	<b>66,200</b>				
<b>Other chilled finfish</b>						
Finfish, Chilled Other form	6	44	7.33			
Finfish, Chilled Whole	757	11,098	14.66	261	3,893	14.92
<b>Total for Other chilled finfish</b>	<b>763</b>	<b>11,142</b>		<b>261</b>	<b>3,893</b>	
<b>Salmon</b>						
Finfish, Processed Smoked	1,600	99,596	62.25	800	50,422	63.03
<b>Total for Salmon</b>	<b>1,600</b>	<b>99,596</b>		<b>800</b>	<b>50,422</b>	
<b>Salmon, Pacific</b>						
Finfish, Chilled Whole	74	1,109	14.99			

NETT	Jan 2017 - Apr 2017			Month-to-Date: April - 2017		
	Weight (kg)	FOB* Value (\$NZ)	Unit Value	Weight (kg)	FOB* Value (\$NZ)	Unit Value
<b>Switzerland</b>						
Total for Salmon, Pacific	74	1,109				
<b>Snapper</b>						
Finfish, Chilled Fillets	168	5,118	30.46	36	1,092	30.33
Finfish, Chilled Whole	3,600	50,743	14.10	1,216	17,054	14.02
Total for Snapper	3,768	55,861		1,252	18,146	
<b>Tarakihi</b>						
Finfish, Chilled Fillets	173	4,855	28.06	150	4,211	28.07
Finfish, Chilled Whole	41	398	9.71	2	20	10.00
Total for Tarakihi	214	5,253		152	4,231	
<b>Trevally</b>						
Finfish, Chilled Whole	8	84	10.50	3	29	9.67
Total for Trevally	8	84		3	29	
Total for Switzerland	17,338	548,275		4,177	112,065	

NETT	Jan 2017 - Apr 2017			Month-to-Date: April - 2017		
	Weight (kg)	FOB* Value (\$NZ)	Unit Value	Weight (kg)	FOB* Value (\$NZ)	Unit Value
<b>Taiwan</b>						
<b>Alfonsino</b>						
Finfish, Frozen Whole	300	629	2.10			
<b>Total for Alfonsino</b>	<b>300</b>	<b>629</b>				
<b>Antarctic Toothfish</b>						
Finfish, Frozen Other form	16,374	264,271	16.14			
<b>Total for Antarctic Toothfish</b>	<b>16,374</b>	<b>264,271</b>				
<b>Cockles</b>						
Other Molluscs, Frozen	6,120	21,283	3.48			
<b>Total for Cockles</b>	<b>6,120</b>	<b>21,283</b>				
<b>Finfish extracts, oils and juices</b>						
Finfish, Processed Extracts	30	8,400	280.00	30	8,400	280.00
<b>Total for Finfish extracts, oils and juic</b>	<b>30</b>	<b>8,400</b>		<b>30</b>	<b>8,400</b>	
<b>Finfish, other fish meat</b>						
Finfish, Processed Other	32	109	3.41	32	109	3.41
<b>Total for Finfish, other fish meat</b>	<b>32</b>	<b>109</b>		<b>32</b>	<b>109</b>	
<b>Fish meal fit for human</b>						
Finfish, Processed Other	75	2,606	34.75			
<b>Total for Fish meal fit for human</b>	<b>75</b>	<b>2,606</b>				
<b>Fish prod unfit for human</b>						
Finfish, Processed Flours,meals,pellets	422,620	823,926	1.95			
<b>Total for Fish prod unfit for human</b>	<b>422,620</b>	<b>823,926</b>				
<b>Hoki</b>						
Finfish, Frozen Fillets	8,640	57,796	6.69			
<b>Total for Hoki</b>	<b>8,640</b>	<b>57,796</b>				
<b>Ling</b>						
Finfish, Chilled Fillets	100	345	3.45			
Finfish, Frozen Fillets	10	93	9.30			
Finfish, Frozen Headed and Gutted	13	83	6.38			
<b>Total for Ling</b>	<b>123</b>	<b>521</b>				
<b>Mussels</b>						
Mussels, Live	75	826	11.01	75	826	11.01
Mussels, Frozen Half Shell	138,800	1,105,054	7.96	46,960	365,789	7.79
Mussels, Processed Packed	33,976	161,907	4.77	13,486	68,234	5.06
Mussels, Processed Powder	186	17,783	95.61	61	4,149	68.02
<b>Total for Mussels</b>	<b>173,037</b>	<b>1,285,570</b>		<b>60,582</b>	<b>438,998</b>	
<b>Orange Roughy</b>						
Finfish, Frozen Whole	10	92	9.20			
<b>Total for Orange Roughy</b>	<b>10</b>	<b>92</b>				

NETT	Jan 2017 - Apr 2017			Month-to-Date: April - 2017		
	Weight (kg)	FOB* Value (\$NZ)	Unit Value	Weight (kg)	FOB* Value (\$NZ)	Unit Value
<b>Taiwan</b>						
<b>Other clams frozen</b>						
Other Molluscs, Frozen	847	10,094	11.92	847	10,094	11.92
Total for Other clams frozen	847	10,094		847	10,094	
<b>Other dried finfish</b>						
Other, Processed Dried	120,000	204,677	1.71	60,000	103,265	1.72
Total for Other dried finfish	120,000	204,677		60,000	103,265	
<b>Other frozen finfish</b>						
Finfish, Frozen Headed and Gutted	6,000	64,500	10.75			
Total for Other frozen finfish	6,000	64,500				
<b>Other Molluscs</b>						
Other Molluscs, Smoked, Dried, Salted or in	50	5,446	108.92	50	5,446	108.92
Total for Other Molluscs	50	5,446		50	5,446	
<b>Oysters, Pacific</b>						
Oysters, Frozen	430	8,797	20.46			
Total for Oysters, Pacific	430	8,797				
<b>Patagonian Toothfish</b>						
Finfish, Frozen Other form	325	5,348	16.46			
Total for Patagonian Toothfish	325	5,348				
<b>Paua</b>						
Other Molluscs, Frozen	420	26,300	62.62	200	11,286	56.43
Other Molluscs, Chilled Live	953	54,648	57.34	319	19,402	60.82
Total for Paua	1,373	80,948		519	30,688	
<b>Salmon</b>						
Finfish, Frozen Fillets	570	20,421	35.83			
Total for Salmon	570	20,421				
<b>Salmon, Pacific</b>						
Finfish, Chilled Headed and Gutted	1,070	20,830	19.47			
Finfish, Chilled Other form	8,712	181,276	20.81	2,614	55,625	21.28
Finfish, Frozen Other form	35,500	69,503	1.96			
Total for Salmon, Pacific	45,282	271,609		2,614	55,625	
<b>Salmon, Sockeye</b>						
Finfish, Frozen Other form	32	107	3.34	32	107	3.34
Total for Salmon, Sockeye	32	107		32	107	
<b>Shrimps &amp; Prawns cold-water</b>						
Other Crustacea, Frozen	600	31,471	52.45			
Total for Shrimps & Prawns cold-wat	600	31,471				
<b>Snapper</b>						
Finfish, Chilled Whole	13,257	157,835	11.91			

NETT	Jan 2017 - Apr 2017			Month-to-Date: April - 2017		
	Weight (kg)	FOB* Value (\$NZ)	Unit Value	Weight (kg)	FOB* Value (\$NZ)	Unit Value
<b>Taiwan</b>						
Total for Snapper	13,257	157,835				
<b>Warehou, Blue</b>						
Finfish, Frozen Whole	150	682	4.55			
Total for Warehou, Blue	150	682				
Total for Taiwan	816,277	3,327,138		124,706	652,732	

NETT	Jan 2017 - Apr 2017			Month-to-Date: April - 2017		
	Weight (kg)	FOB* Value (\$NZ)	Unit Value	Weight (kg)	FOB* Value (\$NZ)	Unit Value
<b>Thailand</b>						
<b>Alfonsino</b>						
Finfish, Frozen Other form	40,331	222,458	5.52			
Finfish, Frozen Whole	1,670	7,227	4.33			
<b>Total for Alfonsino</b>	<b>42,001</b>	<b>229,685</b>				
<b>Crustn, Molluscs extract</b>						
Other Crustacea, Processed Extracts	165	20,101	121.82			
<b>Total for Crustn, Molluscs extract</b>	<b>165</b>	<b>20,101</b>				
<b>Finfish extracts, oils and juices</b>						
Finfish, Processed Extracts	299,492	646,103	2.16	42,782	101,456	2.37
<b>Total for Finfish extracts, oils and juic</b>	<b>299,492</b>	<b>646,103</b>		<b>42,782</b>	<b>101,456</b>	
<b>Fish meal fit for human</b>						
Finfish, Processed Other	25	2,263	90.52			
<b>Total for Fish meal fit for human</b>	<b>25</b>	<b>2,263</b>				
<b>Groper</b>						
Finfish, Chilled Whole	64	956	14.94	64	956	14.94
<b>Total for Groper</b>	<b>64</b>	<b>956</b>		<b>64</b>	<b>956</b>	
<b>Gurnard</b>						
Finfish, Chilled Whole	9	98	10.89	9	98	10.89
Finfish, Frozen Fillets	50	512	10.24			
<b>Total for Gurnard</b>	<b>59</b>	<b>610</b>		<b>9</b>	<b>98</b>	
<b>Hake</b>						
Finfish, Frozen Fillets	347	2,641	7.61			
<b>Total for Hake</b>	<b>347</b>	<b>2,641</b>				
<b>Hoki</b>						
Finfish, Frozen Headed and Guttled	34,000	96,934	2.85	34,000	96,934	2.85
Finfish, Frozen Other form	10	13	1.30			
<b>Total for Hoki</b>	<b>34,010</b>	<b>96,947</b>		<b>34,000</b>	<b>96,934</b>	
<b>Mackerel, Jack</b>						
Finfish, Frozen Headed and Guttled	133,700	301,692	2.26	33,540	78,778	2.35
Finfish, Frozen Other form	17,361	36,967	2.13			
<b>Total for Mackerel, Jack</b>	<b>151,061</b>	<b>338,659</b>		<b>33,540</b>	<b>78,778</b>	
<b>Mussels</b>						
Mussels, Frozen Half Shell	1,013,014	7,652,633	7.55	199,172	1,543,070	7.75
Mussels, Frozen Meat	96	989	10.30			
Mussels, Processed Powder	35	2,106	60.17			
<b>Total for Mussels</b>	<b>1,013,145</b>	<b>7,655,728</b>		<b>199,172</b>	<b>1,543,070</b>	
<b>Oreo Dory, Black</b>						
Finfish, Frozen Headed and Guttled	200	421	2.11			
<b>Total for Oreo Dory, Black</b>	<b>200</b>	<b>421</b>				



NETT	Jan 2017 - Apr 2017			Month-to-Date: April - 2017		
	Weight (kg)	FOB* Value (\$NZ)	Unit Value	Weight (kg)	FOB* Value (\$NZ)	Unit Value
<b>Thailand</b>						
<b>Oreo Dory, Other</b>						
Finfish, Frozen Headed and Guttled	220	740	3.36			
Total for Oreo Dory, Other	220	740				
<b>Oreo Dory, Smooth</b>						
Finfish, Frozen Fillets	110	174	1.58			
Total for Oreo Dory, Smooth	110	174				
<b>Other frozen fillets</b>						
Finfish, Frozen Fillets	490	5,190	10.59			
Total for Other frozen fillets	490	5,190				
<b>Other Molluscs</b>						
Other Molluscs, Live	135	1,341	9.93	135	1,341	9.93
Other Molluscs, Smoked, Dried, Salted or in	400	44,327	110.82	350	38,501	110.00
Total for Other Molluscs	535	45,668		485	39,842	
<b>Salmon</b>						
Finfish, Processed Smoked	380	17,758	46.73	114	5,973	52.39
Total for Salmon	380	17,758		114	5,973	
<b>Salmon, Pacific</b>						
Finfish, Chilled Headed and Guttled	319	6,646	20.83			
Finfish, Chilled Other form	19,936	438,576	22.00	7,218	164,064	22.73
Finfish, Chilled Whole	7,716	103,069	13.36	1,520	21,325	14.03
Total for Salmon, Pacific	27,971	548,291		8,738	185,389	
<b>Snapper</b>						
Finfish, Chilled Whole	68	1,119	16.46	68	1,119	16.46
Total for Snapper	68	1,119		68	1,119	
<b>Squid</b>						
Squid, Frozen Whole	74,910	260,004	3.47	74,910	260,004	3.47
Total for Squid	74,910	260,004		74,910	260,004	
<b>Tuna, Albacore/Longfinned</b>						
Finfish, Frozen Whole	132,115	645,128	4.88			
Total for Tuna, Albacore/Longfinned	132,115	645,128				
<b>Tuna, Skipjack</b>						
Finfish, Frozen Whole	1,657,731	3,637,590	2.19	187,815	445,156	2.37
Total for Tuna, Skipjack	1,657,731	3,637,590		187,815	445,156	
<b>Tuna, Yellowfin</b>						
Finfish, Frozen Whole	11,113	26,890	2.42			
Total for Tuna, Yellowfin	11,113	26,890				
<b>Warehou, Blue</b>						
Finfish, Frozen Fillets	20	171	8.55			

NETT	Jan 2017 - Apr 2017			Month-to-Date: April - 2017		
	Weight (kg)	FOB* Value (\$NZ)	Unit Value	Weight (kg)	FOB* Value (\$NZ)	Unit Value
Thailand						
Total for Warehou, Blue	20	171				
Warehou, Silver						
Finfish, Frozen Headed and Guttred	32,025	96,562	3.02			
Total for Warehou, Silver	32,025	96,562				
Total for Thailand	3,478,257	14,279,399		581,697	2,758,775	

NETT	Jan 2017 - Apr 2017			Month-to-Date: April - 2017		
	Weight (kg)	FOB* Value (\$NZ)	Unit Value	Weight (kg)	FOB* Value (\$NZ)	Unit Value
<b>Tonga</b>						
<b>Anchovies</b>						
Finfish, Processed Cans or Jars, Whole or in pi	2	138	69.00	1	69	69.00
<b>Total for Anchovies</b>	<b>2</b>	<b>138</b>		<b>1</b>	<b>69</b>	
<b>Crab</b>						
Other Crustacea, Frozen	100	1,295	12.95			
Other Crustacea, Processed	550	5,948	10.81	50	648	12.96
<b>Total for Crab</b>	<b>650</b>	<b>7,243</b>		<b>50</b>	<b>648</b>	
<b>Fish cakes</b>						
Finfish, Processed Other	360	3,048	8.47			
<b>Total for Fish cakes</b>	<b>360</b>	<b>3,048</b>				
<b>Fish fingers</b>						
Finfish, Processed Other	130	1,161	8.93	10	49	4.90
<b>Total for Fish fingers</b>	<b>130</b>	<b>1,161</b>		<b>10</b>	<b>49</b>	
<b>Fish prod unfit for human</b>						
Finfish, Processed Other	11,000	34,700	3.15	6,000	21,300	3.55
<b>Total for Fish prod unfit for human</b>	<b>11,000</b>	<b>34,700</b>		<b>6,000</b>	<b>21,300</b>	
<b>Mussels</b>						
Mussels, Frozen Half Shell	510	4,336	8.50	270	2,275	8.43
Mussels, Frozen Meat	240	3,074	12.81			
Mussels, Processed Cans or Jars	2	62	31.00			
<b>Total for Mussels</b>	<b>752</b>	<b>7,472</b>		<b>270</b>	<b>2,275</b>	
<b>Octopus</b>						
Other Molluscs, Frozen Whole	100	1,170	11.70	100	1,170	11.70
<b>Total for Octopus</b>	<b>100</b>	<b>1,170</b>		<b>100</b>	<b>1,170</b>	
<b>Other preparations</b>						
Other, Processed Other	24	576	24.00	24	576	24.00
<b>Total for Other preparations</b>	<b>24</b>	<b>576</b>		<b>24</b>	<b>576</b>	
<b>Rays &amp; Skates</b>						
Finfish, Surimi Other	200	1,036	5.18			
<b>Total for Rays &amp; Skates</b>	<b>200</b>	<b>1,036</b>				
<b>Salmon</b>						
Finfish, Chilled Fillets	10	59	5.90	10	59	5.90
Finfish, Processed Cans or Jars, Whole or in pi	25	292	11.68	10	122	12.20
<b>Total for Salmon</b>	<b>35</b>	<b>351</b>		<b>20</b>	<b>181</b>	
<b>Salmon, Pacific</b>						
Finfish, Frozen Headed and Gutted	20	1,152	57.60	20	1,152	57.60
<b>Total for Salmon, Pacific</b>	<b>20</b>	<b>1,152</b>		<b>20</b>	<b>1,152</b>	
<b>Sardines</b>						

NETT	Jan 2017 - Apr 2017			Month-to-Date: April - 2017		
	Weight (kg)	FOB* Value (\$NZ)	Unit Value	Weight (kg)	FOB* Value (\$NZ)	Unit Value
<b>Tonga</b>						
Finfish, Processed Cans or Jars, Whole or in pi	24	137	5.71	12	66	5.50
<b>Total for Sardines</b>	<b>24</b>	<b>137</b>		<b>12</b>	<b>66</b>	
<b>Scallops</b>						
Other Molluscs, Frozen	40	848	21.20	40	848	21.20
<b>Total for Scallops</b>	<b>40</b>	<b>848</b>		<b>40</b>	<b>848</b>	
<b>Shark Fins</b>						
Finfish, Processed Cans or Jars, Whole or in pi	168	1,557	9.27			
<b>Total for Shark Fins</b>	<b>168</b>	<b>1,557</b>				
<b>Shrimps &amp; Prawns</b>						
Other Crustacea, Processed	104	2,999	28.84	104	2,999	28.84
Other Crustacea, Frozen Other form	20	375	18.75	20	375	18.75
<b>Total for Shrimps &amp; Prawns</b>	<b>124</b>	<b>3,374</b>		<b>124</b>	<b>3,374</b>	
<b>Shrimps &amp; Prawns cold-water</b>						
Other Crustacea, Frozen	200	3,524	17.62	200	3,524	17.62
<b>Total for Shrimps &amp; Prawns cold-wat</b>	<b>200</b>	<b>3,524</b>		<b>200</b>	<b>3,524</b>	
<b>Shrimps &amp; Prawns other</b>						
Other Crustacea, Frozen	115	2,480	21.57			
<b>Total for Shrimps &amp; Prawns other</b>	<b>115</b>	<b>2,480</b>				
<b>Squid</b>						
Squid, Frozen Headed and Gutted	298	4,912	16.48	298	4,912	16.48
Squid, Frozen Other form	160	2,180	13.63			
Squid, Frozen Whole	988	4,161	4.21	988	4,161	4.21
<b>Total for Squid</b>	<b>1,446</b>	<b>11,253</b>		<b>1,286</b>	<b>9,073</b>	
<b>Tunas &amp; Atlantic Bonito</b>						
Finfish, Processed Cans or Jars, Whole or in pi	20	224	11.20	13	151	11.62
<b>Total for Tunas &amp; Atlantic Bonito</b>	<b>20</b>	<b>224</b>		<b>13</b>	<b>151</b>	
<b>Total for Tonga</b>	<b>15,410</b>	<b>81,444</b>		<b>8,170</b>	<b>44,456</b>	

NETT	Jan 2017 - Apr 2017			Month-to-Date: April - 2017		
	Weight (kg)	FOB* Value (\$NZ)	Unit Value	Weight (kg)	FOB* Value (\$NZ)	Unit Value
Turkey						
<b>Mackerel, Jack</b>						
Finfish, Frozen Other form	126,000	228,590	1.81			
Finfish, Frozen Whole	5,400	7,636	1.41			
<b>Total for Mackerel, Jack</b>	<b>131,400</b>	<b>236,226</b>				
<b>Total for Turkey</b>	<b>131,400</b>	<b>236,226</b>				

NETT	Jan 2017 - Apr 2017			Month-to-Date: April - 2017		
	Weight (kg)	FOB* Value (\$NZ)	Unit Value	Weight (kg)	FOB* Value (\$NZ)	Unit Value
<b>Ukraine</b>						
<b>Cod, Red</b>						
Finfish, Frozen Fillet Blocks	18,000	38,775	2.15			
Finfish, Frozen Headed and Guttled	71,409	138,672	1.94	61,789	117,245	1.90
Finfish, Frozen Other form	195,744	403,257	2.06	73,864	151,742	2.05
<b>Total for Cod, Red</b>	<b>285,153</b>	<b>580,704</b>		<b>135,653</b>	<b>268,987</b>	
<b>Ghostshark</b>						
Finfish, Frozen Other form	53,143	125,003	2.35	7,376	16,716	2.27
<b>Total for Ghostshark</b>	<b>53,143</b>	<b>125,003</b>		<b>7,376</b>	<b>16,716</b>	
<b>Livers and Roe</b>						
Finfish, Frozen Whole	40	138	3.45			
<b>Total for Livers and Roe</b>	<b>40</b>	<b>138</b>				
<b>Mackerel, Blue</b>						
Finfish, Frozen Other form	103,260	218,002	2.11			
<b>Total for Mackerel, Blue</b>	<b>103,260</b>	<b>218,002</b>				
<b>Mackerel, Jack</b>						
Finfish, Frozen Headed and Guttled	133,460	285,852	2.14	48,360	106,063	2.19
Finfish, Frozen Other form	242,256	436,620	1.80	171,696	291,272	1.70
<b>Total for Mackerel, Jack</b>	<b>375,716</b>	<b>722,472</b>		<b>220,056</b>	<b>397,335</b>	
<b>Mussels</b>						
Mussels, Processed Powder	150	8,098	53.99			
<b>Total for Mussels</b>	<b>150</b>	<b>8,098</b>				
<b>Oreo Dory, Black</b>						
Finfish, Frozen Headed and Guttled	7,340	12,681	1.73			
<b>Total for Oreo Dory, Black</b>	<b>7,340</b>	<b>12,681</b>				
<b>Other frozen finfish</b>						
Finfish, Frozen Other form	10,771	11,915	1.11			
Finfish, Frozen Whole	198,600	225,380	1.13	66,720	77,218	1.16
<b>Total for Other frozen finfish</b>	<b>209,371</b>	<b>237,295</b>		<b>66,720</b>	<b>77,218</b>	
<b>Southern Blue Whiting</b>						
Finfish, Frozen Headed and Guttled	273,860	461,589	1.69			
Finfish, Frozen Other form	954,398	1,490,248	1.56	336,031	562,982	1.68
<b>Total for Southern Blue Whiting</b>	<b>1,228,258</b>	<b>1,951,837</b>		<b>336,031</b>	<b>562,982</b>	
<b>Warehou, Silver</b>						
Finfish, Frozen Other form	75,998	243,078	3.20			
<b>Total for Warehou, Silver</b>	<b>75,998</b>	<b>243,078</b>				
<b>Total for Ukraine</b>	<b>2,338,429</b>	<b>4,099,308</b>		<b>765,836</b>	<b>1,323,238</b>	

NETT	Jan 2017 - Apr 2017			Month-to-Date: April - 2017		
	Weight (kg)	FOB* Value (\$NZ)	Unit Value	Weight (kg)	FOB* Value (\$NZ)	Unit Value
<b>United Arab Emirates</b>						
<b>Hoki</b>						
Finfish, Chilled Fillets	1,355	20,427	15.08	330	4,696	14.23
Finfish, Frozen Fillets	4,998	36,641	7.33			
<b>Total for Hoki</b>	<b>6,353</b>	<b>57,068</b>		<b>330</b>	<b>4,696</b>	
<b>Ling</b>						
Finfish, Chilled Fillets	785	19,060	24.28	245	5,949	24.28
<b>Total for Ling</b>	<b>785</b>	<b>19,060</b>		<b>245</b>	<b>5,949</b>	
<b>Mussels</b>						
Mussels, Chilled	12	464	38.67			
Mussels, Frozen Half Shell	258,576	2,001,334	7.74	80,700	640,973	7.94
Mussels, Frozen Whole	10,160	50,920	5.01			
Mussels, Processed Packed	20,420	121,912	5.97			
<b>Total for Mussels</b>	<b>289,168</b>	<b>2,174,630</b>		<b>80,700</b>	<b>640,973</b>	
<b>Orange Roughy</b>						
Finfish, Chilled Fillets	295	7,619	25.83	145	3,745	25.83
<b>Total for Orange Roughy</b>	<b>295</b>	<b>7,619</b>		<b>145</b>	<b>3,745</b>	
<b>Other clams frozen</b>						
Other Molluscs, Frozen	12,000	104,522	8.71			
<b>Total for Other clams frozen</b>	<b>12,000</b>	<b>104,522</b>				
<b>Salmon</b>						
Finfish, Chilled Fillets	3,845	100,934	26.25	872	22,892	26.25
Finfish, Processed Smoked	46	2,956	64.26			
<b>Total for Salmon</b>	<b>3,891</b>	<b>103,890</b>		<b>872</b>	<b>22,892</b>	
<b>Shrimps &amp; Prawns cold-water</b>						
Other Crustacea, Frozen	1,080	62,444	57.82	400	20,051	50.13
<b>Total for Shrimps &amp; Prawns cold-wat</b>	<b>1,080</b>	<b>62,444</b>		<b>400</b>	<b>20,051</b>	
<b>Total for United Arab Emirates</b>	<b>313,572</b>	<b>2,529,233</b>		<b>82,692</b>	<b>698,306</b>	

NETT	Jan 2017 - Apr 2017			Month-to-Date: April - 2017		
	Weight (kg)	FOB* Value (\$NZ)	Unit Value	Weight (kg)	FOB* Value (\$NZ)	Unit Value
<b>United Kingdom</b>						
<b>Cockles</b>						
Other Molluscs, Chilled	9,972	37,028	3.71	3,150	11,527	3.66
<b>Total for Cockles</b>	<b>9,972</b>	<b>37,028</b>		<b>3,150</b>	<b>11,527</b>	
<b>Crustn, Molluscs extract</b>						
Other Crustacea, Processed Extracts	38	69,704	1834.32			
<b>Total for Crustn, Molluscs extract</b>	<b>38</b>	<b>69,704</b>				
<b>Eels</b>						
Finfish, Frozen Whole	56,456	362,094	6.41			
<b>Total for Eels</b>	<b>56,456</b>	<b>362,094</b>				
<b>Finfish extracts, oils and juices</b>						
Finfish, Processed Extracts	1,200	35,278	29.40			
<b>Total for Finfish extracts, oils and juic</b>	<b>1,200</b>	<b>35,278</b>				
<b>Fish meal fit for human</b>						
Finfish, Processed Other	50	2,239	44.78			
<b>Total for Fish meal fit for human</b>	<b>50</b>	<b>2,239</b>				
<b>Hoki</b>						
Finfish, Frozen Fillet Blocks	57,375	190,580	3.32			
Finfish, Frozen Fillets	167,096	835,060	5.00	18,360	96,359	5.25
Finfish, Frozen Other form	500	3,898	7.80			
<b>Total for Hoki</b>	<b>224,971</b>	<b>1,029,538</b>		<b>18,360</b>	<b>96,359</b>	
<b>Mackerel, Jack</b>						
Finfish, Frozen Whole	24,000	34,743	1.45			
<b>Total for Mackerel, Jack</b>	<b>24,000</b>	<b>34,743</b>				
<b>Monkfish (Stargazer)</b>						
Finfish, Frozen Fillets	15,500	146,127	9.43	3,500	34,553	9.87
<b>Total for Monkfish (Stargazer)</b>	<b>15,500</b>	<b>146,127</b>		<b>3,500</b>	<b>34,553</b>	
<b>Mussels</b>						
Mussels, Chilled	18	46	2.56	18	46	2.56
Mussels, Dried, Salted or in Brine	9,576	549,000	57.33	6,576	366,000	55.66
Mussels, Frozen Half Shell	206,119	1,590,035	7.71	87,016	678,734	7.80
Mussels, Frozen Meat	5,000	55,542	11.11	2,500	28,219	11.29
Mussels, Frozen Whole	24,186	211,717	8.75			
Mussels, Processed Powder	5,470	288,449	52.73	2,000	89,064	44.53
<b>Total for Mussels</b>	<b>250,369</b>	<b>2,694,789</b>		<b>98,110</b>	<b>1,162,063</b>	
<b>Other Molluscs</b>						
Other Molluscs, Smoked, Dried, Salted or in	125	13,375	107.00			
<b>Total for Other Molluscs</b>	<b>125</b>	<b>13,375</b>				
<b>Other preparations</b>						
Other, Processed Other	18,000	148,126	8.23			



NETT	Jan 2017 - Apr 2017			Month-to-Date: April - 2017		
	Weight (kg)	FOB* Value (\$NZ)	Unit Value	Weight (kg)	FOB* Value (\$NZ)	Unit Value
<b>United Kingdom</b>						
Total for Other preparations	18,000	148,126				
<b>Paua</b>						
Other Molluscs, Frozen	2,506	75,175	30.00			
Total for Paua	2,506	75,175				
<b>Rays &amp; Skates</b>						
Finfish, Frozen Other form	2,000	8,875	4.44			
Total for Rays & Skates	2,000	8,875				
<b>Salmon</b>						
Finfish, Frozen Fillets	3,801	96,620	25.42	2,502	65,098	26.02
Finfish, Processed Smoked	3	1,203	401.00	3	1,203	401.00
Total for Salmon	3,804	97,823		2,505	66,301	
<b>Shrimps &amp; Prawns cold-water</b>						
Other Crustacea, Frozen	1,712	92,305	53.92			
Total for Shrimps & Prawns cold-wat	1,712	92,305				
<b>Trevally</b>						
Finfish, Frozen Whole	92,320	286,734	3.11	13,910	41,503	2.98
Total for Trevally	92,320	286,734		13,910	41,503	
<b>Tuna, Other</b>						
Finfish, Processed Cans or Jars,Minced	24	231	9.63			
Total for Tuna, Other	24	231				
Total for United Kingdom	703,047	5,134,184		139,535	1,412,306	

NETT	Jan 2017 - Apr 2017			Month-to-Date: April - 2017		
	Weight (kg)	FOB* Value (\$NZ)	Unit Value	Weight (kg)	FOB* Value (\$NZ)	Unit Value
<b>United States</b>						
<b>Antarctic Toothfish</b>						
Finfish, Frozen Headed and Guttled	290,854	13,568,833	46.65			
Finfish, Frozen Other form	182,717	8,793,877	48.13	39,760	1,955,284	49.18
<b>Total for Antarctic Toothfish</b>	<b>473,571</b>	<b>22,362,710</b>		<b>39,760</b>	<b>1,955,284</b>	
<b>Bluenose</b>						
Finfish, Chilled Fillets	102	2,126	20.84			
Finfish, Chilled Headed and Guttled	35,703	540,121	15.13	6,844	110,707	16.18
Finfish, Chilled Other form	94	3,534	37.60	92	3,528	38.35
Finfish, Chilled Whole	25,195	429,867	17.06	5,146	92,295	17.94
<b>Total for Bluenose</b>	<b>61,094</b>	<b>975,648</b>		<b>12,082</b>	<b>206,530</b>	
<b>Cardinal Fish</b>						
Finfish, Chilled Fillets	48	732	15.25			
<b>Total for Cardinal Fish</b>	<b>48</b>	<b>732</b>				
<b>Cod, Blue</b>						
Finfish, Frozen Fillets	84	2,772	33.00			
<b>Total for Cod, Blue</b>	<b>84</b>	<b>2,772</b>				
<b>Cod, Red</b>						
Finfish, Frozen Fillets	1,000	5,300	5.30			
<b>Total for Cod, Red</b>	<b>1,000</b>	<b>5,300</b>				
<b>Crustaceans</b>						
Other Crustacea, Processed	19,248	178,791	9.29			
<b>Total for Crustaceans</b>	<b>19,248</b>	<b>178,791</b>				
<b>Crustn, Molluscs extract</b>						
Other Crustacea, Processed Extracts	1,214	1,821,213	1500.18	229	191,646	836.88
<b>Total for Crustn, Molluscs extract</b>	<b>1,214</b>	<b>1,821,213</b>		<b>229</b>	<b>191,646</b>	
<b>Eels</b>						
Finfish, Chilled Live	26,497	366,004	13.81	6,523	87,231	13.37
Finfish, Chilled Whole	210	3,290	15.67	30	472	15.73
Finfish, Processed Smoked	870	13,530	15.55	195	3,068	15.73
<b>Total for Eels</b>	<b>27,577</b>	<b>382,824</b>		<b>6,748</b>	<b>90,771</b>	
<b>Finfish, other fish meat</b>						
Finfish, Chilled Other form	1,223	12,348	10.10	437	4,686	10.72
Finfish, Processed Other	938	31,098	33.15	35	1,111	31.74
<b>Total for Finfish, other fish meat</b>	<b>2,161</b>	<b>43,446</b>		<b>472</b>	<b>5,797</b>	
<b>Fish Flours,meals,pellets</b>						
Finfish, Processed Flours,meals,pellets	4,000	219,395	54.85			
<b>Total for Fish Flours,meals,pellets</b>	<b>4,000</b>	<b>219,395</b>				
<b>Fish meal fit for human</b>						
Finfish, Processed Other	16,600	297,733	17.94	9,600	176,294	18.36

NETT	Jan 2017 - Apr 2017			Month-to-Date: April - 2017		
	Weight (kg)	FOB* Value (\$NZ)	Unit Value	Weight (kg)	FOB* Value (\$NZ)	Unit Value
<b>United States</b>						
Total for Fish meal fit for human	16,600	297,733		9,600	176,294	
<b>Flounder</b>						
Finfish, Chilled Whole	3,165	46,011	14.54	1,041	14,770	14.19
Total for Flounder	3,165	46,011		1,041	14,770	
<b>Groper</b>						
Finfish, Chilled Headed and Guttled	19,632	278,050	14.16	7,298	109,426	14.99
Finfish, Chilled Other form	3,666	46,443	12.67	2,015	26,455	13.13
Finfish, Chilled Whole	16,941	249,665	14.74	1,841	28,583	15.53
Total for Groper	40,239	574,158		11,154	164,464	
<b>Gurnard</b>						
Finfish, Chilled Fillets	28	603	21.54	14	297	21.21
Finfish, Chilled Other form	1	3	3.00			
Finfish, Chilled Whole	1,337	16,423	12.28	416	4,828	11.61
Total for Gurnard	1,366	17,029		430	5,125	
<b>Hoki</b>						
Finfish, Chilled Fillets	3,840	45,848	11.94	195	6,480	33.23
Finfish, Frozen Fillets	522,099	3,197,707	6.12	211,199	1,334,014	6.32
Total for Hoki	525,939	3,243,555		211,394	1,340,494	
<b>John Dory</b>						
Finfish, Chilled Fillets	4,590	102,289	22.29	705	15,579	22.10
Finfish, Chilled Whole	22,882	302,085	13.20	3,796	52,653	13.87
Total for John Dory	27,472	404,374		4,501	68,232	
<b>Kingfish, Yellowtail</b>						
Finfish, Chilled Headed and Guttled	15	203	13.53			
Finfish, Chilled Whole	940	13,193	14.04	410	5,659	13.80
Total for Kingfish, Yellowtail	955	13,396		410	5,659	
<b>Ling</b>						
Finfish, Chilled Other form	62,171	1,356,373	21.82	9,958	224,333	22.53
Finfish, Frozen Fillets	27	118	4.37			
Total for Ling	62,198	1,356,491		9,958	224,333	
<b>Livers and Roe</b>						
Finfish, Processed Dried	2,380	94,049	39.52	1,620	63,649	39.29
Finfish, Processed Salted or in Brine	500	7,500	15.00			
Total for Livers and Roe	2,880	101,549		1,620	63,649	
<b>Mackerel, Jack</b>						
Finfish, Frozen Whole	10,500	29,925	2.85			
Total for Mackerel, Jack	10,500	29,925				
<b>Monkfish (Stargazer)</b>						
Finfish, Frozen Fillets	355	4,145	11.68	350	4,132	11.81

NETT	Jan 2017 - Apr 2017			Month-to-Date: April - 2017		
	Weight (kg)	FOB* Value (\$NZ)	Unit Value	Weight (kg)	FOB* Value (\$NZ)	Unit Value
<b>United States</b>						
Total for Monkfish (Stargazer)	355	4,145		350	4,132	
<b>Mussels</b>						
Mussels, Live	42,406	173,051	4.08	11,617	48,590	4.18
Mussels, Smoked	696	13,588	19.52			
Mussels, Chilled	272	5,615	20.64	272	5,615	20.64
Mussels, Dried, Salted or in Brine	1,225	80,106	65.39	25	1,248	49.92
Mussels, Frozen Half Shell	4,057,823	28,288,289	6.97	1,167,986	8,305,913	7.11
Mussels, Frozen Meat	85,388	796,627	9.33	26,184	241,070	9.21
Mussels, Frozen Whole	31,746	122,756	3.87	14,220	54,718	3.85
Mussels, Processed Packed	108,408	392,044	3.62	21,770	86,391	3.97
Mussels, Processed Powder	4,275	170,175	39.81	125	7,107	56.86
Total for Mussels	4,332,239	30,042,251		1,242,199	8,750,652	
<b>Orange Roughy</b>						
Finfish, Chilled Fillets	10,837	249,088	22.98	2,510	60,564	24.13
Finfish, Frozen Fillets	323,191	5,669,635	17.54	147,737	2,610,176	17.67
Total for Orange Roughy	334,028	5,918,723		150,247	2,670,740	
<b>Other chilled fillets</b>						
Finfish, Chilled Fillets	117	1,342	11.47			
Total for Other chilled fillets	117	1,342				
<b>Other chilled finfish</b>						
Finfish, Chilled Headed and Gutted	2,988	36,901	12.35	660	9,604	14.55
Finfish, Chilled Other form	2,858	31,172	10.91	1,013	11,168	11.02
Finfish, Chilled Whole	18,037	230,101	12.76	2,598	36,317	13.98
Total for Other chilled finfish	23,883	298,174		4,271	57,089	
<b>Other clams frozen</b>						
Other Molluscs, Frozen	84	994	11.83			
Total for Other clams frozen	84	994				
<b>Other frozen fillets</b>						
Finfish, Frozen Fillets	12	121	10.08			
Total for Other frozen fillets	12	121				
<b>Other Molluscs</b>						
Other Molluscs, Live	132,774	636,299	4.79	31,798	151,933	4.78
Other Molluscs, Smoked, Dried, Salted or in	100	12,978	129.78			
Other Molluscs, Processed Packed	150	1,757	11.71			
Total for Other Molluscs	133,024	651,034		31,798	151,933	
<b>Oysters, Pacific</b>						
Oysters, Chilled	2,352	24,406	10.38	908	9,512	10.48
Oysters, Frozen	2,160	22,230	10.29	340	3,572	10.51
Total for Oysters, Pacific	4,512	46,636		1,248	13,084	
<b>Oysters, Rock</b>						
Oysters, Chilled	25	2,835	113.40	25	2,835	113.40

NETT	Jan 2017 - Apr 2017			Month-to-Date: April - 2017		
	Weight (kg)	FOB* Value (\$NZ)	Unit Value	Weight (kg)	FOB* Value (\$NZ)	Unit Value
<b>United States</b>						
Total for Oysters, Rock	25	2,835		25	2,835	
<b>Patagonian Toothfish</b>						
Finfish, Frozen Headed and Guttled	1,700	90,604	53.30	398	19,176	48.18
Finfish, Frozen Other form	658	37,023	56.27	658	37,023	56.27
Total for Patagonian Toothfish	2,358	127,627		1,056	56,199	
<b>Paua</b>						
Other Molluscs, Processed Cans or Jars	1,646	76,108	46.24			
Total for Paua	1,646	76,108				
<b>Rock Lobster</b>						
Rock Lobster, Chilled Live	662	70,860	107.04	174	17,300	99.43
Rock Lobster, Frozen Tails	580	58,431	100.74			
Total for Rock Lobster	1,242	129,291		174	17,300	
<b>Salmon</b>						
Finfish, Chilled Fillets	4,277	111,652	26.11	1,557	39,257	25.21
Finfish, Frozen Fillets	68,086	1,521,457	22.35	31,986	714,983	22.35
Finfish, Processed Smoked	3,315	145,655	43.94	485	23,570	48.60
Total for Salmon	75,678	1,778,764		34,028	777,810	
<b>Salmon, Pacific</b>						
Finfish, Chilled Headed and Guttled	47,623	993,956	20.87			
Finfish, Chilled Other form	467,533	9,848,966	21.07	149,409	3,165,695	21.19
Finfish, Chilled Whole	57,167	855,381	14.96	11,266	170,090	15.10
Finfish, Frozen Headed and Guttled	31	3,421	110.35			
Finfish, Frozen Whole	4	156	39.00			
Total for Salmon, Pacific	572,358	11,701,880		160,675	3,335,785	
<b>Salmonidae</b>						
Finfish, Chilled Other form	6	142	23.67			
Total for Salmonidae	6	142				
<b>Scallops</b>						
Other Molluscs, Frozen	120	587	4.89			
Total for Scallops	120	587				
<b>Shrimps &amp; Prawns cold-water</b>						
Other Crustacea, Frozen	28,404	1,415,745	49.84			
Total for Shrimps & Prawns cold-wat	28,404	1,415,745				
<b>Shrimps &amp; Prawns other</b>						
Other Crustacea, Frozen	17,630	301,231	17.09	17,630	301,231	17.09
Total for Shrimps & Prawns other	17,630	301,231		17,630	301,231	
<b>Snapper</b>						
Finfish, Chilled Fillets	165	2,402	14.56			
Finfish, Chilled Other form	4	9	2.25			
Finfish, Chilled Whole	179,551	2,163,627	12.05	39,278	492,381	12.54

NETT	Jan 2017 - Apr 2017			Month-to-Date: April - 2017		
	Weight (kg)	FOB* Value (\$NZ)	Unit Value	Weight (kg)	FOB* Value (\$NZ)	Unit Value
<b>United States</b>						
Total for Snapper	179,720	2,166,038		39,278	492,381	
<b>Squid</b>						
Squid, Frozen Tubes, Steaks or Tubes	36,785	386,337	10.50			
Squid, Frozen Whole	650,688	2,646,439	4.07	274,789	1,123,105	4.09
Total for Squid	687,473	3,032,776		274,789	1,123,105	
<b>Swordfish</b>						
Finfish, Chilled Fillets	5,138	69,695	13.56	2,997	38,265	12.77
Finfish, Chilled Headed and Guttled	126,197	1,718,713	13.62	46,371	628,450	13.55
Finfish, Chilled Whole	19,589	258,230	13.18	7,805	105,451	13.51
Total for Swordfish	150,924	2,046,638		57,173	772,166	
<b>Tarakihi</b>						
Finfish, Chilled Whole	371	4,450	11.99	229	2,760	12.05
Finfish, Frozen Whole	10	26	2.60			
Total for Tarakihi	381	4,476		229	2,760	
<b>Trevally</b>						
Finfish, Chilled Whole	2,199	28,330	12.88	722	9,577	13.26
Total for Trevally	2,199	28,330		722	9,577	
<b>Tuatua</b>						
Other Molluscs, Chilled	60	525	8.75			
Total for Tuatua	60	525				
<b>Tuna, Albacore/Longfinned</b>						
Finfish, Chilled Headed and Guttled	689	7,460	10.83	238	3,170	13.32
Finfish, Chilled Whole	468	4,392	9.38			
Finfish, Frozen Whole	36,675	127,220	3.47			
Total for Tuna, Albacore/Longfinned	37,832	139,072		238	3,170	
<b>Tuna, Bigeye</b>						
Finfish, Chilled Headed and Guttled	2,078	28,842	13.88			
Finfish, Chilled Whole	1,523	31,894	20.94	53	1,135	21.42
Total for Tuna, Bigeye	3,601	60,736		53	1,135	
<b>Tuna, Other</b>						
Finfish, Chilled Whole	82	723	8.82	82	723	8.82
Total for Tuna, Other	82	723		82	723	
<b>Tuna, Southern Bluefin</b>						
Finfish, Chilled Whole	1,108	13,106	11.83			
Total for Tuna, Southern Bluefin	1,108	13,106				
<b>Tuna, Yellowfin</b>						
Finfish, Chilled Other form	134	1,762	13.15			
Finfish, Chilled Whole	105	1,987	18.92			
Total for Tuna, Yellowfin	239	3,749				

NETT	Jan 2017 - Apr 2017			Month-to-Date: April - 2017		
	Weight (kg)	FOB* Value (\$NZ)	Unit Value	Weight (kg)	FOB* Value (\$NZ)	Unit Value
United States						
Warehou, Blue						
Finfish, Chilled Other form	10	107	10.70			
Total for Warehou, Blue	10	107				
Total for United States	7,872,661	92,070,958		2,325,664	23,056,855	

NETT	Jan 2017 - Apr 2017			Month-to-Date: April - 2017		
	Weight (kg)	FOB* Value (\$NZ)	Unit Value	Weight (kg)	FOB* Value (\$NZ)	Unit Value
Uruguay						
<b>Hoki</b>						
Finfish, Frozen Fillets	15,300	98,658	6.45	15,300	98,658	6.45
Total for Hoki	15,300	98,658		15,300	98,658	
<b>Ling</b>						
Finfish, Frozen Fillets	3,060	34,425	11.25	3,060	34,425	11.25
Total for Ling	3,060	34,425		3,060	34,425	
Total for Uruguay	18,360	133,083		18,360	133,083	



NETT	Jan 2017 - Apr 2017			Month-to-Date: April - 2017		
	Weight (kg)	FOB* Value (\$NZ)	Unit Value	Weight (kg)	FOB* Value (\$NZ)	Unit Value
<b>Vanuatu</b>						
<b>Catfish</b>						
Finfish, Chilled Fillets	157	765	4.87			
Finfish, Frozen Fillets	380	2,885	7.59	80	1,700	21.25
<b>Total for Catfish</b>	<b>537</b>	<b>3,650</b>		<b>80</b>	<b>1,700</b>	
<b>Crab</b>						
Other Crustacea, Frozen	80	550	6.88			
Other Crustacea, Processed	20	76	3.80			
<b>Total for Crab</b>	<b>100</b>	<b>626</b>				
<b>Eels</b>						
Finfish, Frozen Whole	10	165	16.50	10	165	16.50
<b>Total for Eels</b>	<b>10</b>	<b>165</b>		<b>10</b>	<b>165</b>	
<b>Finfish, other fish meat</b>						
Finfish, Frozen Other form	1,567	8,035	5.13	366	1,785	4.88
<b>Total for Finfish, other fish meat</b>	<b>1,567</b>	<b>8,035</b>		<b>366</b>	<b>1,785</b>	
<b>Fish cakes</b>						
Finfish, Processed Other	30	208	6.93			
<b>Total for Fish cakes</b>	<b>30</b>	<b>208</b>				
<b>Fish fingers</b>						
Finfish, Processed Other	25	219	8.76			
<b>Total for Fish fingers</b>	<b>25</b>	<b>219</b>				
<b>Hoki</b>						
Finfish, Frozen Fillets	500	3,574	7.15			
<b>Total for Hoki</b>	<b>500</b>	<b>3,574</b>				
<b>Mussels</b>						
Mussels, Live	60	232	3.87			
Mussels, Dried, Salted or in Brine	100	800	8.00			
Mussels, Frozen Half Shell	380	3,298	8.68			
Mussels, Frozen Meat	24	198	8.25			
Mussels, Frozen Whole	550	2,213	4.02	100	820	8.20
<b>Total for Mussels</b>	<b>1,114</b>	<b>6,741</b>		<b>100</b>	<b>820</b>	
<b>Octopus</b>						
Other Molluscs, Chilled	30	239	7.97	30	239	7.97
Other Molluscs, Frozen Whole	20	159	7.95			
<b>Total for Octopus</b>	<b>50</b>	<b>398</b>		<b>30</b>	<b>239</b>	
<b>Other frozen fillets</b>						
Finfish, Frozen Fillets	70	1,970	28.14			
<b>Total for Other frozen fillets</b>	<b>70</b>	<b>1,970</b>				
<b>Other frozen finfish</b>						
Finfish, Frozen Other form	122	1,860	15.25			

NETT	Jan 2017 - Apr 2017			Month-to-Date: April - 2017		
	Weight (kg)	FOB* Value (\$NZ)	Unit Value	Weight (kg)	FOB* Value (\$NZ)	Unit Value
<b>Vanuatu</b>						
Total for Other frozen finfish	122	1,860				
<b>Other preparations</b>						
Other, Processed Other	10	245	24.50	10	245	24.50
Total for Other preparations	10	245		10	245	
<b>Other prepared can, jar</b>						
Other, Processed Cans or Jars,Minced	5	348	69.60			
Total for Other prepared can, jar	5	348				
<b>Oysters, Pacific</b>						
Oysters, Live	100	1,100	11.00			
Oysters, Chilled	160	1,766	11.04			
Oysters, Frozen	300	3,350	11.17	100	1,150	11.50
Total for Oysters, Pacific	560	6,216		100	1,150	
<b>Rays &amp; Skates</b>						
Finfish, Surimi Other	260	1,996	7.68			
Total for Rays & Skates	260	1,996				
<b>Salmon</b>						
Finfish, Chilled Fillets	176	4,468	25.39	130	3,111	23.93
Finfish, Frozen Fillets	80	2,076	25.95			
Finfish, Processed Smoked	97	4,010	41.34			
Total for Salmon	353	10,554		130	3,111	
<b>Sardines</b>						
Finfish, Frozen Other form	1,560	1,704	1.09			
Total for Sardines	1,560	1,704				
<b>Scallops</b>						
Other Molluscs, Frozen	180	4,361	24.23	30	539	17.97
Other Molluscs, Smoked, Dried, Salted or in	332	15,344	46.22			
Total for Scallops	512	19,705		30	539	
<b>Shark Fins</b>						
Finfish, Processed Cans or Jars,Whole or in pi	148	1,391	9.40			
Total for Shark Fins	148	1,391				
<b>Shrimps &amp; Prawns</b>						
Other Crustacea, Processed	50	494	9.88			
Other Crustacea, Processed Cans or Jars	133	6,762	50.84			
Total for Shrimps & Prawns	183	7,256				
<b>Shrimps &amp; Prawns cold-water</b>						
Other Crustacea, Frozen	28	612	21.86			
Total for Shrimps & Prawns cold-wat	28	612				
<b>Shrimps &amp; Prawns other</b>						
Other Crustacea, Frozen	4,287	100,807	23.51	510	10,428	20.45

NETT	Jan 2017 - Apr 2017			Month-to-Date: April - 2017		
	Weight (kg)	FOB* Value (\$NZ)	Unit Value	Weight (kg)	FOB* Value (\$NZ)	Unit Value
<b>Vanuatu</b>						
Total for Shrimps & Prawns other	4,287	100,807		510	10,428	
<b>Squid</b>						
Squid, Frozen Other form	335	3,806	11.36			
Squid, Frozen Tubes, Steaks or Tubes	1,070	10,291	9.62	60	777	12.95
Squid, Frozen Whole	625	2,749	4.40			
Squid, Processed Packed	50	548	10.96			
Total for Squid	2,080	17,394		60	777	
<b>Tunas &amp; Atlantic Bonito</b>						
Finfish, Processed Packed	128	1,254	9.80			
Total for Tunas & Atlantic Bonito	128	1,254				
Total for Vanuatu	14,239	196,928		1,426	20,959	

NETT	Jan 2017 - Apr 2017			Month-to-Date: April - 2017		
	Weight (kg)	FOB* Value (\$NZ)	Unit Value	Weight (kg)	FOB* Value (\$NZ)	Unit Value
<b>Vietnam</b>						
<b>Alfonsino</b>						
Finfish, Frozen Other form	3,950	23,201	5.87			
<b>Total for Alfonsino</b>	<b>3,950</b>	<b>23,201</b>				
<b>Cardinal Fish</b>						
Finfish, Frozen Other form	1,969	4,186	2.13			
<b>Total for Cardinal Fish</b>	<b>1,969</b>	<b>4,186</b>				
<b>Fish prod unfit for human</b>						
Finfish, Processed Flours,meals,pellets	378,000	704,688	1.86			
<b>Total for Fish prod unfit for human</b>	<b>378,000</b>	<b>704,688</b>				
<b>Gemfish</b>						
Finfish, Frozen Other form	1,214	2,582	2.13			
<b>Total for Gemfish</b>	<b>1,214</b>	<b>2,582</b>				
<b>Hoki</b>						
Finfish, Frozen Fillets	205	2,506	12.22			
Finfish, Frozen Other form	150,720	402,388	2.67	18,720	56,800	3.03
<b>Total for Hoki</b>	<b>150,925</b>	<b>404,894</b>		<b>18,720</b>	<b>56,800</b>	
<b>Mackerel, Jack</b>						
Finfish, Frozen Headed and Guttled	261,580	554,646	2.12	52,340	105,348	2.01
Finfish, Frozen Other form	782,898	1,397,115	1.78	68,583	128,949	1.88
<b>Total for Mackerel, Jack</b>	<b>1,044,478</b>	<b>1,951,761</b>		<b>120,923</b>	<b>234,297</b>	
<b>Mussels</b>						
Mussels, Live	400	2,260	5.65			
Mussels, Frozen Half Shell	36,888	310,318	8.41	10,488	88,544	8.44
Mussels, Frozen Whole	480	4,673	9.74			
<b>Total for Mussels</b>	<b>37,768</b>	<b>317,251</b>		<b>10,488</b>	<b>88,544</b>	
<b>Other frozen finfish</b>						
Finfish, Frozen Other form	43,239	167,220	3.87			
<b>Total for Other frozen finfish</b>	<b>43,239</b>	<b>167,220</b>				
<b>Paua</b>						
Other Molluscs, Frozen	400	24,400	61.00			
Other Molluscs, Processed Cans or Jars	2,767	117,059	42.31			
<b>Total for Paua</b>	<b>3,167</b>	<b>141,459</b>				
<b>Squid</b>						
Squid, Frozen Whole	56,640	237,249	4.19			
<b>Total for Squid</b>	<b>56,640</b>	<b>237,249</b>				
<b>Tuna, Albacore/Longfinned</b>						
Finfish, Frozen Whole	111,110	523,265	4.71			
<b>Total for Tuna, Albacore/Longfinned</b>	<b>111,110</b>	<b>523,265</b>				

NETT	Jan 2017 - Apr 2017			Month-to-Date: April - 2017		
	Weight (kg)	FOB* Value (\$NZ)	Unit Value	Weight (kg)	FOB* Value (\$NZ)	Unit Value
Vietnam						
Warehou, Silver						
Finfish, Frozen Other form	36,240	103,623	2.86			
Total for Warehou, Silver	36,240	103,623				
Total for Vietnam	1,868,700	4,581,379		150,131	379,641	

NETT	Jan 2017 - Apr 2017			Month-to-Date: April - 2017		
	Weight (kg)	FOB* Value (\$NZ)	Unit Value	Weight (kg)	FOB* Value (\$NZ)	Unit Value
<b>Wallis And Futuna Islands</b>						
<b>Carp</b>						
Finfish, Chilled Fillets	810	5,700	7.04			
<b>Total for Carp</b>	<b>810</b>	<b>5,700</b>				
<b>Mackerel</b>						
Finfish, Processed Smoked	90	6,994	77.71			
<b>Total for Mackerel</b>	<b>90</b>	<b>6,994</b>				
<b>Mussels</b>						
Mussels, Frozen Half Shell	348	2,927	8.41			
<b>Total for Mussels</b>	<b>348</b>	<b>2,927</b>				
<b>Rays &amp; Skates</b>						
Finfish, Surimi Other	20	214	10.70			
<b>Total for Rays &amp; Skates</b>	<b>20</b>	<b>214</b>				
<b>Salmon, Pacific</b>						
Finfish, Chilled Other form	27	1,093	40.48	3	370	123.33
<b>Total for Salmon, Pacific</b>	<b>27</b>	<b>1,093</b>		<b>3</b>	<b>370</b>	
<b>Scallops</b>						
Other Molluscs, Smoked, Dried, Salted or in	33	994	30.12			
<b>Total for Scallops</b>	<b>33</b>	<b>994</b>				
<b>Shrimps &amp; Prawns other</b>						
Other Crustacea, Frozen	27	147	5.44			
<b>Total for Shrimps &amp; Prawns other</b>	<b>27</b>	<b>147</b>				
<b>Surimi, Other species</b>						
Finfish, Surimi Other	700	4,200	6.00			
<b>Total for Surimi, Other species</b>	<b>700</b>	<b>4,200</b>				
<b>Total for Wallis And Futuna Islands</b>	<b>2,055</b>	<b>22,269</b>		<b>3</b>	<b>370</b>	

NETT	Jan 2017 - Apr 2017			Month-to-Date: April - 2017		
	Weight (kg)	FOB* Value (\$NZ)	Unit Value	Weight (kg)	FOB* Value (\$NZ)	Unit Value
<b>Grand Total</b>	101,943,905	580,080,777		23,501,905	141,135,723	

FOB\* - Free on board. The value of export goods, including raw material, processing, packaging, storage and transportation up to the point where the goods are about to leave the country as exports. FOB does not include storage, export transport or insurance cost to get the goods to the export market.